Users not paid average circulation of The Age first 6 months 1910. Beats combined opposition! Gain over 1909

COSHOCTON DAILY AGE.

READ THE DAILY AGE EVERY DAY, BECAUSE IT GIVES THE NEWS

VOL. 19. No. 40 THURSDAY COSHOCTON, OHIO, AUG. 18, 1910 THURSDAY TWO CENTS

WEATHER FORECAST
SHOWERS
Tonight Cooler.

German American Alliance Convention Will be at Akron

Coshocton Delegation Will Leave Saturday Morning Over The Wheeling and Have Headquarters at Howard House — Fine Program Arranged.

The state convention of the German American Alliance of Ohio takes place at Akron Saturday and Sunday, Aug. 20 and 21.

The Coshocton delegation and friends will leave over the Wheeling & Lake Erie Saturday at 7:42 a. m. for Canton, then by trolley to the convention city, arriving about noon. Fare for the round trip to Canton is $2.20, and to Akron and return by trolley is 75c. Hotel accommodations can be had at reasonable rates, European as well as on the American plan. Coshocton will have headquarters at the Howard House.

Akron citizens are doing everything posible to make this convention a most memorable one in every respect

The program will start Saturday, Aug 20 at 1:30 p m. at the auditorium of the German American Building.

The opening session will consist of music and addresses.

6 p. m. closing of first session.

8 p. m. Concert and reception at auditorium.

Sunday, Aug. 21st.

8 a. m. Resume of business session.

11:30 a. m. Conclusion of convention.

12 until 1 p. m. Dinner at dining hall of German American building.

2 p m. Parade of the various organizations to the John Brown statue Dedication of same with a most appropriate program.

After this the visitors will return to the convention hall where the day's program will conclude with impromptu speeches and some more music, all visitors to Akron being invited to participate.

Head of Ohio Grange to be at Bloomfield

H. C. Laylin and Gov. Harmon Both Send Definite Word Wednesday That They Will Make Addresses Sept. 9.

H. C. Laylin, head of the Ohio Grange, will speak at the big annual Farmers' picnic at Duncan's Grove, near Bloomfield, Sept 9. The glad tiding was received Wednesday when Chairman J. Ab Finlay also received definite word from Governor Harmon that he would surely be there and make an address.

The fair feature that has heretofore marked the annual gathering will be dropped this year. A big picnic basket dinner will be enjoyed, and there will be speeches by Governor Harmon and Mr. Laylin. The public is given a cordial invitation to attend. The fact that J. Ab Finlay is president of the association and L. S. Fair, secretary, is guarantee of the excellence of the day's entertainment.

FATHER OF C. O. TURNER DIES AT WOODSFIELD

Word was received here Thursday morning that the aged father of Attorney C. O Turner, of Coshocton, died at his home near Woodsfield, Monroe county, Tuesday, death resulting from dropsy and asthma. He served in an Ohio regiment during the Civil war and was a prominent farmer of Monroe county.

Attorney Turner's mother is also critically ill and it is feared that she cannot bear up under the shock of her husband's death. Besides the Coshocton attorney, who went to Woodsfield Wednesday of last week, there are three daughters and two sons.

Wedding Tonight Follows Sensation at Newcomerstown

A hasty marriage between Paul Stickrath, of Coshocton, and Miss Hazel Peoples of Newcomerstown, is scheduled to take place tonight at that village, as the sequel to a sensation to which became public Wednesday when a living child was found in a vault. Paul Stickrath went to Newcomerstown Wednesday evening of his own accord and was held by the police. He wanted to marry the girl, it is said, and left for New Philadelphia to secure a license, Marshal Wm. Lyons stated to The Age.

It is said that Dr. Beers, a prominent physician of Newcomerstown, was summoned to attend Miss Hazel Peoples, aged 17. He suspected that a child had been born, it is said, and asked where it was but an effort was made to mislead him.

A few minutes later, it is said, a gang of section men heard the cries of an infant and upon investigation it was found that the infant had been thrown into a vault on the back end of the lot where Miss Peoples and her mother, Mrs Elmer Neff, reside on Chestnut street, the vault being right along the railroad The vault was overturned and the infant rescued and is still living

The sensation soon spread over the village.

Raid

The police made a raid on a local fruit stand Wednesday evening to recover alleged stolen articles.

The officers searched the young Greek's trunks and personal effects but nothing incriminating was found.

Owing to a grounded wire caused by the lightning The Age's power was shut off at 2 o'clock today and much of today's news had to be omitted.

COWBOY MAYOR OF OMAHA SEEKS TO WIN GOVERNORSHIP

OMAHA, Aug 17—The two leading Democratic aspirants for the gubernatorial nomination in Nebraska, James C. Dahlman, the "cowboy" mayor of Omaha, and Governor Ashton C. Shallenberger, have worked earnestly for weeks in all parts of the state. Unalterable opposition to county option was the "cowboy" mayor's slogan, and the present state executive took a more conciliatory position, agreeing to sign such a bill if it were passed by the next legislature. The fight for indorsement of the voters for the United States senatorship was an exceptionally strenuous one between Gilbert M. Hitchcock, present congressman from the Omaha district, and Richard L. Metcalf, editor of Bryan's paper, the Commoner. Elmer J. Burkett, the present senator, was the leader for the Republican nomination.

MAY HAVE CHAUTAUQUA AGAIN BY INCREASING STOCKHOLDERS

The Chautauqua board will decide this afternoon, at a meeting to be held on the grounds immediately after the afternoon entertainment, whether Chautauqua will be held next year

There are at present about 65 stockholders at $10 a share, and an effort is to be made to increase this number to 100. It is thought if this can be done, the way may be seen clear to go ahead with a program for next year

Wednesday night, with Opie Read, as the drawing card, was the biggest day Chautauqua has yet experienced. Between $80 and $100 was received at the gate Wednesday night in single admissions alone.

Fred Smythe and Bessie Morrow Elope to Cadiz

Fred Smythe, 33, and Miss Bessie Morrow, 34, stole a march on their friends Wednesday evening by eloping to Cadiz, O, where they are to be married tonight. A license was taken out at Coshocton this afternoon and mailed to Cadiz. Mr. Smythe is one of the head men of the Coshocton Light Co. and his bride has been a popular saleslady at the Thompson-McKeown store.

Sisters Arrive for Parochial School

The Deminican sisters from Columbus who will have charge of the Parochial school this year arrived in Coshocton Thursday afternoon All the sisters are said to be exceptionally well fitted for the work and the school this year promises to eclipse that of any of the former years.

The sisters that came Thursday are Sister Justina, Sister Augustine, Sister Philomena, Sister Adele and Sister Chrysoston.

WATER WORKS RULES OBEYED MUCH BETTER

"The people generally are all cooperating with the department in saving the city water supply," remarked Director Connerty to an Age man "It is noticeable that the supply is much stronger than a month ago when we had to curtail the free and indiscriminate use of city water. The rules are working a hardship on no one and there is a general impulse to obey them to the letter."

The Nellie W. C. T. U. will meet Saturday, Aug. 20 at the Nellie church.

REV. FATHER WALSH ARRIVES FOR THE LECTURE TONIGHT

The Rev. Fr James J. Walsh, M D, arrived at noon from Fordham, N. Y., for tonight's lecture at Chautauqua He was met at the station by T. J. Hanley whose guest he will be Tonight after the lecture, the Knights of Columbus will give a smoker and banquet in his honor at their club rooms Opie Read left on the train on which Dr Walsh arrived, going to Lancaster, O

McGilvray Fails to Explain.

"The Bald Eagle of the Coloradio" is what the Cincinnati scribe called McGilvray The first part is all right, but wherein the second portion is apt to a mystery that Bill will not explain.

ZANESVILLE BOY DROWNED IN RIVER AT NEW PHILA

New Philadelphia, Aug. 18.—Kenneth Gibbons, 15, of Zanesville, who has been visiting his uncle, Wm. Lewis, here for two weeks was drowned in the Tuscarawas river two miles southwest of here Wednesday afternoon at 3:30. He and five other boys had been playing ball and then went swimming. Gibbons entered the water first and dove. When he came up he yelled for help but his companions thought he was joking. When he went down the third time and failed to come up they ran for help and a neighbor dove down and got the body. Dr. B. C. Hendershot found the boy had struck a snag which had injured his breast as he dove. The boy's father, George Gibbons, at Zanesville, was notified and the body will be buried there.

The funeral of Wilbur Norris, who was killed Wednesday morning by being run over by a threshing machine near New Moscow, was held Thursday afternoon at 2 o'clock at the Millfork church, Rev. Senter of Willow Brook being in charge

MAYOR FAVORS AUTO FOR POLICE DEPARTMENT

Machine Would Be Used Only in Emergency Cases To Facilitate Work of Police, Who Have Very Large Territory To Cover—New Telephone System Also Talked Of.

An automobile for the Coshocton police department is an actual need, according to Mayor Cassingham. That official stated Thursday morning that he was much in favor of the city purchasing a machine for the use of the police department.

"A roadster capable of seating three people would be ample," said he. "It would be used particularly at night when every once in a while the police headquarters gets a hurry call. Our force is so small and scattered over so much territory it is about as good as no service at all. Besides, the town is stretching over so much territory that it is becoming harder and harder to properly patrol it. I would be in favor of installing a machine at city hall to be used only for emergency calls. If it were used every time an officer wanted to go up on the hill, home or to his beat, it would soon be a pile of junk. Now, every time we have a far call at night, we have to get the taxi-cab and that costs about $5."

The mayor also declared that the present telephone system in the police department was considerable of a fizzle. He says that a signal light on several street intersections, such as proposed by his predecessor in office, Mayor Hamilton, would be far more effective. At present, it is next to impossible to call an officer on his beat from the central station, whereas a red flash at night would attract his attention several blocks away; as it is also eqipped with an electric gong, it would be doubly effective

Both the new telephone system and motor car proposition may be brought before council at an early date.

Says Coshocton is the Best Town on the Map

A great compliment was paid to Coshocton Thursday morning by Conductor Court Templeton as the early morning train rolled into the city. "Coshocton is the best town between Pittsburg and Columbus" said Mr Templeton "both in beauty and general business appearance. I always like to see Coshocton for there isn't a prettier or busier place on the map." Coshocton appreciates the compliment and it may be added that there isn't a more popular conductor on the road than Court Templeton.

BELOVED COSHOCTON LADY WHO DIED IN NEW YORK WILL BE BURIED AT COLUMBUS

Coshocton Greatly Saddened by the News of Mrs. Mary James Hoffman's Death at New York — Life Went Out Just When Her Happiness Seemed Complete.

When the news reached Coshocton Wednesday evening, through the Columbus papers, that Mrs Mary James Hoffman, aged 37, wife of Arthur Sullivant Hoffman, had died in New York City sorrow spread over the city and the news could scarcely be believed but Thursday morning a telegram was received from Mr. Hoffman, verifying the sad message.

A dispatch to The Age states that the funeral will pass through Coshocton on No. 19 Saturday noon.

The first authentic news of the sad death that reached Coshocton was a telegram early Thursday morning from Mr. Hoffman to the Rev. Dr. W E Hunt It was dated Wednesday afternoon and said:

"Mary died peacefully this morning. Funeral here. Simple service Columbus cemetery Saturday afternoon. Will you officiate?"

Dr. Hunt was very much affected at the news of Mrs. Hoffman's death. He was an old and warm friend of the family, and had baptized Mrs. Hoffman when she was a babe in her mother's arms; had officiated at the ceremony when she became a member of the Presbytrian church, and had said the words five years ago that made her the wife of Arthur Hoffman. Because of ill health Dr. Hunt will be unable to attend the funeral as requested.

A large number of personal friends of Mrs Hoffman are planning to go over to Columbus Saturday morning to attend the funeral services there.

Mrs. Hoffman was the daughter of Capt. and Mrs. E. W. James. Having been born 37 years ago last February in Coshocton, she was very well known here and she was one of the most brilliant scholars ever attended Coshocton high school

She graduated from Bryn Mawr and completed her education in Europe. In addition to her unusual culture she possessed a natural refinement which made her a general favorite. A deep sympathy for all humanity was discernible in all her acts and she was constantly engaged in some charitable enterprise. She lived a life of purity and followed faithfully the tenets of God's holy word, ever careful to do as she thought Her Master would wish her to do. While in Coshocton, she played an active part in the work of the Presbyterian church and possessed a broad Christianity which was practical and uplifting to the community where she was loved beyond measure.

It seems sad indeed that the Power which rules the destinies of all mankind should have seen fit to call one who had just attained the threshold of earth's greatest happiness, but it is not for man to question the infinite wisdom of Him who doeth all things well.

Mr. and Mrs. Hoffman were married Oct. 14, 1905. Her husband, Arthur Sullivant Hoffman, was a Columbus man and after graduating from O. S. U. he taught in the Coshocton high school. He is well remembered here as a sterling, polished young man and a large circle of friends here extend sincere sympathy and condolence to him and trust that he may be able to bear up under the weight of sorrow. He has been making rapid forward strides in the literary world and was uplifted and sustained by his talented helpmeet who was his inspiration—yes, his very idol. He is now writing for the Delineator.

Mrs. Hoffman visited in Coshocton about a year ago Her mother, who has been blind for the past few years and her sister, Miss Rosalie James, are both in New York. The latter has not been in very good health this summer.

The handsome residence at the corner of Main and Seventh streets in Coshocton, formerly the family homestead, still belongs to Mrs. James and her daughter.

Speaking of Mrs. Hoffman, Rev Dr. Hunt said today.

"Mary Denver James Hoffman was a bright ambitious girl highly educated in our town schools and at Bryn Mawr. She spent a year traveling and studying on the continent and made two visits to Great Britain and the Channel Islands. She was successful as a teacher and as a translator and magazine writer. I baptized her, received her into the church on profession and solemnized her marriage She was active in church work and in social life. She had many advantages and improved them If her course was short it was brilliant and the end peaceful"

A Line of Money Kings.

Ella—There is a good deal of money in her family, isn't there?

Stella—Yes; she comes of a line of rich ancestors Her father was a parlor car porter; her grandfather a plumber and her great-grandfather a waiter in a hotel.—New York Press.

APPRAISERS' LISTS WILL BE SENT TO ALL TAXPAYERS

County Auditor Winters today sent out the appraisers' tax lists to every taxpayer of Jackson-tp. Warsaw got hers yesterday and as fast as the lists can be addressed they will be sent to every taxpayer in the county. Thursday the commissioners, sitting as an equalization board, have before them the appraisers of Oxford, Franklin and New Castle townships

SAYS TREES IN COURTYARD ARE DYING

"The county commissioners should give attention to the trees in the court house yard" remarked a business man to an Age reporter Thursday. "One of the trees in the grove on the west west side near Third st. has been drying up and losing its leaves ever since the first of July and now the disease has spread to three or four others They are turning brown, the leaves are drying and curling and falling Half a dozen fine trees will be lost unless attention is given them That grove is worth thousands of dollars to the city and county and should be preserved. I fear our commissioners do not have the proper value on a good shade tree, anyway."

HALF MOON WILL ADORN THEATRE

Roy Weeks, manager of the new Colonial theatre, being built by Fred Abbott, is painting a big electric sign to be placed in front of the Colonial which promises to be one of the handsomest signs in the city. The sign is in the shape of a half moon and will be painted in gold, red, blue and white and will be liberally provided with electric lights.

OWEN MARSHALL BUYS A FORD

Owen Marshall, one of the best known of the city's citizens, has purchased for himself a fine new motor car—a Ford touring car. He bought it of the Loos Agency and he and Mr. C. W. Loos rode down from Cleveland in it Wednesday. Today Mr. Marshall is taking lessons in handling the machine and is as dextrous as an old timer

Owing to the continuation of the street car strike at Columbus it has been found necessary to declare off the Newcomerstown Lutheran excursion for the 19th When the strike is finally settled, another date will probably be determined upon.

Edmund Rickey, of Covington, Ky., who is boarding at Mrs Gray's Adams Mills, while walking in his sleep Monday night started up stairs leading to the attic where a maid slept. She was badly frightened and screamed for help.

NEWSPAPER ARCHIVE®
NEWSPAPER ARCHIVE®

What the Farmer Receives

Did you ever stopped to think why it is, that for all your sales of grain, hay, stock and produce you receive a bank check in payment? Has it occurred to you that the purchaser of your farm products takes your receipt for every dollar paid in this manner?

If business men find a check account a necessity in their transactions with the public, such an account is surely important in your own affairs. When you pay your bills in cash you are running risks of "bad memory" "carelessness," "short change" and a chance of having to pay a second time.

A check account eliminates all such chances of error—for your check on this bank is a record in writing, witnessed, receipted, and therefore, undisputable evidence.

COSHOCTON NATIONAL BANK

M. Q. Baker, President
T. L. Montgomery, Cashier
M. B. Smith, Asst. Cashier

IN BROWNE CASE

Wayman, Attorney For the State of Illinois.

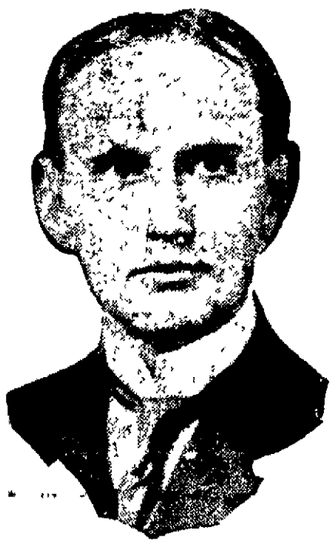

VENIREMEN APPROACHED

Entire Panel Rejected at Trial of Lee O'Neill Browne.

[Associated Dailies Telegram]

Chicago, Aug. 18 - Despite disclosures of wholesale attempts to influence veniremen in the case of Lee O'Neill Browne by agents for parties not named in court, States Attorney Wayman declared that the trial will proceed in Chicago.

Thirty-six members of the panel which reported were dismissed, leaving 33 to be examined as to their qualifications for jury service None passed the examination and another panel was subpenaed to report today. The 36 dismissed admitted that they had been approached with reference to their possible service as jurors Judge Kersten called counsel for Browne into his chambers for consultation.

THE "LAKE OF BAYS" COUNTRY

A handsome brochure, artistically illustrated, issued by the Grand Trunk Railway System, telling of the beauties of the Lake of Bays district in the "Highlands of Ontario" The concise description embodies the story of a charming resort. A new feature of this district is the new hotel—"the Wawa"—at Norway Point

A copy can be obtained free on application to W. Robinson, 506 Park Building Pittsburg, Pa

THIS AND THAT

According to census figures Indianapolis, Ind, has a population of 233-650, a gain of 64.486 per cent over 1900.

J. D Cook, Pennsylvania brakeman, lost his life at Tiffin by missing his hold on a fast moving freight train.

Edward S Wright, author and retired newspaper man, died at Cleveland, following an operation for gallstones.

We make brick ice cream at Pentels. Plain or fancy. Both phones.

Insurgents Win by Heavy Odds

Take Everything in Sight in California Primary — Johnson Heads Ticket.

San Francisco, Aug 18 - Insurgent Republicans swept California like a tidal wave and left no portion of the old Republican political machine above water Not only was Hiram Johnson, Lincoln - Roosevelt league candidate, nominated for governor by a good plurality in every county except San Francisco, but he carried with him the entire state ticket and two out of eight congressional districts.

William Kent, the millionaire cattleman, who recently moved to California from Chicago, and whose campaign was helped out by Gifford Pinchot, defeated Duncan McKinley in the Second congressional district, while Stephens won in the Seventh district over the veteran James McLachlan.

Victory Represents Sentiment.

Johnson's plurality is estimated at not less than 30,000 His victory is believed to mean the utter demoralization of the old "Southern Pacific machine," which has dominated political affairs in California for years. Johnson's surprising vote, his adherents say, represents the true insurgent sentiment in California, which heretofore has been curbed under the old plan of state conventions The machine's defeat is attributed by many to the multiplicity of its candidates Its forces divided their strength between Anderson and Charles F. Curry, while the insurgents presented a solid front.

Phil Stanton, speaker of the lower house of the legislature, lost even in the southern part of the state, according to the late returns, Johnson beating him there Stanton made a sectional fight, declaring the southern section was entitled to the candidacy.

The returns on the vote for United States senator are meager, but indicate that A G Spalding, the old-time baseball man, has been indorsed by the Republicans. Sloss, independent, and Melvin, regular, have been nominated by the Republicans for supreme judges

The Democrats entered the primaries with perfect harmony as to their nominees, and Theodore Bell will make the fight against Johnson for election

The Wheeling State Fair, September 12th to 16th—Many Attractions.

In addition to a great exposion of live stock, horticultural, agricultural, machinery, merchants' and manufacturers' displays and fin ehorse racing, there will be provided a program of tre special attractions and amusements and novelties unsurpassed at any fair in the country and which will be exhibited without cost.

Colonist Rates via W. &L. E.

$40 70 to points in Arizona, California, Colorado, Nevada, New Mexico, Texas and Wyoming from Aug 25 to Sept 9 inclusive

For details see E. E. Eckert, Agt

Good fifty cent work shirts for 39 cents at The Buckeye

DUNCAN E. M'KINLEY

California Congressman Loses Out In Insurgent Tidal Wave.

NEBRASKA RETURNS ARE SLOW

Indications Point to Dahlman's Victory Over Shallenberger.

Lincoln, Neb, Aug 18.—While returns of the state primary are still exceedingly meager, it is practically certain that C H Aldrich has defeated A E Cady for the Republican gubernatorial nomination, while Senator E J Burkett wins the senatorial nomination over C O. Whedon by a vote of nearly two to one Congressman G M Hitchcock defeats R L. Metcalfe, editor of Bryan's Commoner, by approximately three to one for the Democratic senatorial nomination

Governor Shallenberger has so far declined to admit his defeat for renomination by the Democrats, but the returns from outside the cities of Lincoln and Omaha, carried by Dahlman by about 5,500, show consistent gains for Dahlman If the present ratio of gain is maintained by Dahlman he will win by from 5,000 to 7,000 One curious feature of the primary results is that Dahlman carried Lincoln by 400 votes, notwithstanding one of the planks of his platform is the removal of the state capital from Lincoln to a more centrally located city.

Ice cream soda with crushed fruit 5c at Pentels.

FINISHING TOUCHES ON PASSENGER STATION

C L Fleming and a force of men started at work Thursday morning painting the interior of the Wheeling passenger station Mr. Fleming has the contract for the painting of both the passenger and freight stations

The interior of the passenger station is sealed The walls and ceiling are being covered primarily with hard oil which will be covered with several coats of varnish, which when finished will make a handsome appearance The benches which have already been installd will match almost exactly the color of the walls

Mr. Fleming expects to finish the work within a week and by next week everything will be in readiness for business

C A Brode, who had the contract for the plumbing of the passenger station, wound up his work Thursday afternoon Chas Heiman who contracted for the plumbing of the freight station has his work almost completed Both jobs are excellent ones. The fittings are first class and make a handsome appearance

The station on the hill will be maintained, it is said, and when the down town passenger station is put in use stops will be made at the hill station as well as the down town one Tickets will be sold at the old depot the same as formerly This is done to fulfil the franchise of the company which reads that the hill station will be maintained

MARRIED WOMEN

No married woman's happiness is complete without children; she yearns with the deeper longings of her nature for the joys of motherhood. But women who bear children should prepare for the coming of baby by properly caring for their physical systems. Mother's Friend is the expectant mother's greatest help. It is a remedy which prepares the muscles and tendons for the unusual strain, renders the ligaments supple and elastic, aids in expanding the skin and flesh fibres, and strengthens all the membranes and tissues. It is especially valuable where the breasts are troublesome from swelling and congestion, and its regular use will lessen the pain and danger when the little one comes. Women who use Mother's Friend are assured of passing the crisis with safety. It is for sale at drug stores. Write for free book for expectant mothers.

MOTHER'S FRIEND

BRADFIELD REGULATOR CO., Atlanta, Ga.

Doings In Ohio

Live News From All Parts of the Buckeye State

Columbus, O., Aug. 18. — Recruits are still flocking to the Columbus barracks. The present enlistment is averaging about 500 new men a month. According to Colonel Murray, who is in charge of the local post, the present recruits are above the average in intelligence, and most of them are young men. The majority give their reason for joining the army as that they desire to see some of the world. Nearly every man wants to be sent to the Philippines.

Prepare Temperance Campaign.

Columbus, O., Aug 18.—The Ohio Grand lodge of the International Order of Good Templars held its annual meeting here. Plans for next year's work were laid. The organization devotes itself to temperance work and law enforcement. Senator George F. Cottrill of Seattle, Wash., and Mrs. Mattie Brown of Cincinnati, international vice chancellor of the order, were speakers. Senator Cottrill is international chancellor and national chief of the Templars

Meets Death In Well.

Circleville, O., Aug 18. — Roy O'Connor, 23, is dead from the effects of damps in a well With his father and brother he was digging a well, and the three came up complaining of sickness. Roy O'Connor again descended into the well and was hauled up when he became ill, but fell dead out of the bucket. His father was made unconscious by inhaling the gas, but probably will recover.

Flyer Jumps the Track.

New Philadelphia, O., Aug. 18.—The St Louis-New York 20-hour train on the Panhandle was wrecked at Millers Station when the tender jumped the track. By throwing the emergency breaks the entire train was kept from being totally wrecked. The passengers were badly shaken up, but none was seriously injured.

Woman Horsewhips Girl.

Morral, O., Aug. 18.—Mrs. Lilley of Columbus publicly horsewhipped Miss Cora Rose, 20, at the home of Rev. J. H Bogwell, alleging that the girl had been flirting with Mr. Lilley. A warrant for the arrest of the whip wielder was issued, but before it could be served she had departed from the village.

Resume Probe at Newark.

Newark, O, Aug. 18—The special grand jury investigating the recent lynching of Carl Etherington, the dry detective, by a mob, resumed its hearings, 30 additional witnesses being summoned, and it is now thought two weeks will be required to finish the work before it.

Ten Jurymen Are Farmers.

Canton, O, Aug. 18.—A jury was secured after much difficulty in the trial of Cletus Willaman for the double murder of Mr. and Mrs. Warren Koons Ten of the 12 men are farmers, and Willaman himself followed that occupation

CLARK

CLARK, Aug. 18.—Mrs. William Guthrie is ill at the presen time

Miss Erma Conrad of Coshocton is the guest of her cousin of this place, Mabel Guthrie

Melville Lowe made a business trip to Massillon today in his automobile

Miss Olive Beck of Warsaw is the guest of Miss Mae Kiser of this place

Mr Welker Finly of Clarksburg, W Va, is the guest of his parents, Mr and Mrs Ab Finly of this place.

Mr Bonner Graham who has been in Cleveland for the past week returned to his home today

Master Herbert Osborn of Akron is the guest of friends at this place

Miss Hazel Aultman who has been visiting friends and relatives in Massillon for the past week returned home today.

KIDNEY TROUBLE makes you miserable. You don't know it. If you want good results, you can make no mistake by using Dr. Kilmer's Swamp-Root, the great kidney remedy. At druggists in fifty cent and dollar sizes. Sample bottle by mail free, also pamphlet telling you how to find out if you hae kidney troube.

Address, Dr. Kilmer & Co., Binghamton, N. Y.

Gaynor is Much Better

Doctors Say No Foundation For the Sensational Rumors.

[Associated Dailies Telegram]

New York, Aug 18—Reports emanating from St. Mary's hospital, Hoboken, brought many of the heads of New York city departments hurrying over in automobiles to verify the truth of what they had heard. They learned from Robert Adamson, the mayor's secretary, that Mayor Gaynor had spent a better day than any since he had been in the hospital, and that there had been absolutely no grounds for the alarm that had been carried to the city hall.

BACON RUN

BACON RUN, Aug. 18.—Mr. and Mrs J D Snedeker and son Russel, of Coshocton, visited at the home of Rudolph Moscoe, of Bacon Run, last Sunday.

Mrs. J. B Burt, of West Lafayette, accompanied by her daughter, Jennie, and grandaughter, Elizabeth Burt, spent Monday at the home of Rudolph Moscoe, of Bacon Run.

Mrs Samuel McGuire of Canal Lewisville is visiting Mrs Spangler Sicker of Bacon Run.

TIZ-For Tender Feet

A new, scientific medical toilet tablet which

Draws Out All Inflammation and Soreness

This remarkable foot bath remedy is

Superior to Powder, Peaster or Salve

and is guaranteed to cure Corns, Callouses, Bunions, Frostbites, Chilblains Ingrowing Nails, Tired, Aching Swollen, Nervous, Sweaty, BadSmelling Feet.

Smaller Shoes Can Be Worn by using TIZ, because it puts and keeps the feet in perfect condition

TIZ is for sale at all druggists, 25 cents per box or direct if you wish from Walter Luther Dodge & Co., Dodge Bldg, Chicago, Ill

Recommended and sold by C E Anderson.

Bad BLOOD

"Before I began using Cascarets I had a bad complexion, pimples on my face, and my food was not digested as it should have been. Now I am entirely well, and the pimples have all disappeared from my face. I can truthfully say that Cascarets are just as advertised; I have taken only two boxes of them."

Clarence R. Griffin, Sheridan, Ind.

Pleasant, Palatable, Potent, Taste Good. Do Good. Never Sicken, Weaken or Gripe. 10c, 25c, 50c. Never sold in bulk The genuine tablet stamped C C C. Guaranteed to cure or your money back. 927

Judge McPherson in a recent decision holds that the Pure Food Law is valid and refuses to stop the seizure of Bleached Flours.

MONARCH FLOUR

Is a natural flour and is never bleached and complies with all Pure Food Laws and is guaranteed to be the highest grade Patent Flour that good wheat and modern skill can produce.

Try a sack with your next grocery order—you will be pleased.

Insist upon having Monarch

FUNERAL OF HEZEKIAH RINE

The funeral of Hezekiah Rine, aged 73, who died five miles northwest of West Carlisle Tuesday night, was held Thursday afternoon at 2:30 and interment was made in the West Carlisle cemetery. He leaves a widow, five sons and one daughter.

Still a few dollar values in shirts for sixty-nine cents at The Buckeye.

A Canary's Ears.

A canary's ears are back of and a little below its eyes. They are not hard to find when one has learned where to look. There is no outer ear, such as animals have, but simply a small opening which is covered by feathers. It is quite surprising that birds should possess the very acute hearing which they do, while lacking the fleshy flap which enables the animals to catch sounds.—St. Nicholas.

AN IDEAL TONIC LAXATIVE

Seaver's Laxative Tonic Tablets Are a Blessing to All Sufferers from Chronic Constipation.

The glad tidings will be gratefully received by thousands of suffering women as one of the greatest blessings of the century, that at last there is now being prepared an infallible remedy for that most neglected of all ailments, CONSTIPATION.

A relief and positive cure is within the reach of every sufferer and a fair trial may be had for the small sum of 25 cents.

A single box of Seaver's Laxative Tonic Tablets will convince any fair-minded person that the remedy they have looked for in vain is now to be obtained at C. E. Anderson's Drug store.

These wonderful little tablets produce results right from the first and in an incredibly short time the functions of the bowels and liver will be found working in the manner that nature intended they should.

Try a box of Seaver's Laxative Tonic Tablets with the understanding that if no relief is obtained your money will be refunded as cheerfully as you paid it.

Jackson & Wisenburg
Reliable Tailors

ANTIPHLOGISTINE

Relieves the congestion, cools the head, stops the ache. Absolutely safe for old or young. Does not leave slightest ill effects or reaction. Tasteless Tablets All druggists, 10c and 25c

Wagner Chemical Co., Clarion, Pa.

Soda Water—

pure, healthful and refreshing.

Good soda water is a perfect drink
It has all the qualities a perfect drink should have.
It gratifies the taste.
It quenches the thirst.
It refreshes both mind and body—and it harms no one.
We are speaking now of good soda only—soda as good as it can be.
Such soda is rare.
When you drink soda, it is worth while to be sure it is good.
It is worth while, too, to know where such soda can be found.
Go to

C. E. ANDERSON'S Drug and Book Store
404 Main St.

And try his soda—it is good.

"THE COMPLETE HOTEL"
THE STATLER BUFFALO.
450 ROOMS WITH BATH AND CIRCULATING ICE WATER $1.50 UP.

SEE
Glenn O. Boyd
FOR FIRE
INSURANCE
Office, Hunt Building
Phones--Citizens 542, Bell 399

One Day's PLEASURE

For a One Dollar Bill

BEAUTIFUL

Myers' Lake Park

CANTON, OHIO

THURSDAY, AUGUST 25th

Pack your lunch, buy a round trip ticket for $1, and you needn't spend another cent. Your ticket includes street car fare and admission to the park.

See the Beautiful McKinley Monument

Myers' Lake Park is one of the best equipped pleasure resorts in Ohio. Scenic Railway, Deep Dip Racer, Merry-Go-Round, Human Laundry, Shoot the Chutes, Human Roulette Wheel, Japanese Ball Game, Circle Swing, Boats and Launches, Laughing Gallery, Large Dancing Pavilion, Bathing Beach.

"Go Down the Pike"

THREE TRAINS leaving 6th street station, Coshocton, at 6, 6:30 and 7 a. m., landing you at the park in two hours. The third train starts at Dresden at 6:30 o'clock and stops at every station as far north as Sugar Creek. First two trains start at Coshocton and run through to Canton without stop.

Annual Public Library Excursion Aug. 25

Everybody is Going. Get Your Ticket Early.

ROUND TRIP FROM COSHOCTON

Adults $1; Children 55c

Cooling Breezes without Electricity **GAS FAN THAT CAN BE USED ANYWHERE** On display at Gas Co.'s show room

NEWSPAPER ARCHIVE® NEWSPAPER ARCHIVE®

Virginia of the Air Lanes

Copyright, 1909 by Bobbs-Merrill Co.

By Herbert Quick

CHAPTER XIII.

DEVILFISH VERSUS BIRD.

WHEN the aeronef was run out on her ways by the long shed in which she had been built there was a flutter of expectancy among those so deeply concerned in her flight.

"The first mate always sails with the ship, uncle," Virginia suggested.

"Would you really go on the trial trip?" he asked.

"Try me," said she. "I want to."

"You'd be worth a dozen of Captain Harrods," replied Carson. "He hasn't the faintest idea of the principles of the Virginia, while you could fly her in a week."

"I could now," asserted Virginia. "The Virginia is a simple, manageable little thing, like her namesake."

"If she shows all her namesake's sweet traits"— began Theodore.

"Then I'm to go?"

"Captain," cried Theodore, "here's a girl that wants to ship as first mate! Make sail, captain. We're going."

But Virginia seated herself beside Theodore, wearing a dress of soft white wool, a close fitting little cap on her head and carrying a jacket over her arm.

"Now, shall I keep the manometer readings? Oh, you haven't any! Well, then, the altimeter statoscope?" she suggested.

"It's self registering," said Theodore. "Really there's nothing to do except in emergencies, and"—

"And there'll be no emergencies!" she cried. "Throw in the clutch, admiral of the circumambient inane! You do the work, and I'll play lady! We're off!"

"Are you willing," said he, turning to her, "to forgive me for this and everything I may ever have done, whatever happens?"

"Whatever happens or doesn't happen, I forgive you!" she cried. "Throw in the clutch before the gyroscopes stop and the Virginia gets brain fag—or shall I"—

"Just for luck," said Theodore, "you throw it in."

She threw over the lever, and the wing sections started like 40,000 boys' "buzzes." The big bird rose perpendicularly from the ways and fanned the ground no more. Theodore turned on a little more speed, put the rudders aport to bring her head to the light seaward wind, and as she mounted higher and higher he tried her control. He pushed over the lever that determined the thrust of the driving blades, and she shot in over the dunes like a wild thing until he headed her back for the gulf. Well inside the bar, so that an overturn might not mean a drowning, he circled about in a wide curve, which he gradually narrowed by a more extreme use of the helm until she was spinning round and round in an orbit, in which the tips of the inner wings were almost stationary and "treading" air like a pausing swimmer.

"That tests out the balancing device!" shouted Theodore. "How's that?"

"Aye, aye, sir!" said Virginia. "That do sure test out the balancing device And if you let her chase her tail like this much longer I'm going to be indisposed Please whirl her the other way awhile, unkie."

Virginia walked forward. They were flying higher now, and she could see the pine woods far inland, with their square patches of plowed fields, their white houses behind the great green globes of the china trees. Far over the northwest soared a great aeronat, silver white, as if covered with tin foil.

"I wonder if that isn't the Roc?" queried Virginia

"If it is," said he, "and she comes about this place we'll show her what real aviation is."

Then they swept over and down the coast. They turned back and swirled out over the sea

"Oh, look, look!" suddenly said Virginia. "There's some one in the water!"

Below floated the half collapsed and sinking go-devil of a submarine Beside it lay a great blotch of darkness so symmetrical that Theodore was impressed with the sudden idea that it was a submarine rather than a patch of dark sand A man on the derelict was struggling, shouting and waving a white cloth as if in distress Theodore's eyes flashed He reversed the thrust of the wing propellers, and in an instant they were fighting the air with all the power of the mighty engines. The passengers felt their bodies sway forward with the momentum as the Virginia slowed up, halted and moved astern, and as accurately as if he had had years of practice Carson brought her to over the struggling man and lowered her slowly, slowly, toward the swells which rose to meet her until the line thrown over by Carson dabbled in the water by the castaway's side

"Can you climb up?" cried Theodore. "I don't dare come much lower."

"For God's sake," called the man "bring her down a foot or so! I'm too weak to climb."

"Cheer up!" called Theodore. "It's risky, but I'll try."

If he was to be saved there was no time to be lost So thought Carson as he depressed the Virginia more and more. Wizner set his teeth in a fierce determination to put both man and ship out of the field at once. He was the sole custodian of the secret of her construction save for Carson. If he could drown her and master the secret of the glass globe he could rebuild her, make his terms with Shayne, be the greatest in his line. And he seized the mantle with fierce

ped back into the water, holding the chain in his hand. It ran around the aluminium beam with a sharp, rasping, startling rattle.

"He's fallen in!" cried Virginia.

Theodore looked over the side. A small double chain ran down from the airship, its ends moving about in a most mystifying manner in the sea. And as he looked in astonishment the

HE AIMED AT CARSON, FIRED AND THE BULLET SANG AWAY INTO THE SKY.

dark blotch of sand rose to the surface and defined itself as the rounded top of the Stickleback, on the black hull of which sat Wizner blowing brine from his mouth, his head shining with water. The manhole opened. Wizner snapped the chain into a ring, slipped into the submarine and reappeared with something small and flat in his hand.

"I'll fix you, you d——d whelp!" he yelled. "Take that!"

He aimed at Carson, fired, and the bullet sang away into the sky. Theodore seized Virginia in his arms and drew her down into the bottom of the car, where they lay panting in each other's arms, panic stricken.

"I must put the ship out of range!" cried Carson, leaping to the lever.

She rose like a feather for just a moment, and then she swung about like a kite with its string fouled, anchored by some devilish contrivance. Carson stepped to the side again and looked over. The Virginia hung some thirty yards above the water, and straining backward and downward ran the steel chain looped through her works and fastened by both ends to the submarine. The harsh, raucous laugh of Wizner rose with horrid significance from the Stickleback's manhole, which was again above water and open.

"Don't be in a hurry!" he shouted. "Stick around with us awhile We're going out where it's deep. Come in; the water's fine! Got your bathing suits? When she draws short telephone down Don't yell, for there won't no one hear you There won't no one hear either of you again in this world except just you two By-by! See you in Davy Jones'—d—n you!"

And with this, as if pulled down from below, the man vanished into the dark interior, the manhole closed, and the chain, like a line taken by some titanic fish, started out to sea The airship had been captured by the submarine! The mechanical devilfish was not running very deep; her round deck rose awash sometimes, but with the manholes closed, and with no sign save the erection of her periscope that she was more than an inert mass of steel she swam on

Still seated where Theodore had placed her, Virginia looked at him in questioning terror He was white and horrified At this moment he was depressing her in her flight so as to get all possible slack in the chain, so that by a sudden upward rush he might break the tether Once, twice, thrice he did this, but the chain held.

"What is it, Theodore? What is it?" said she.

"I don't know," said he, "but I think it's the end!"

Carson was not looking at her. He was looking upward, like a man seeking for some sort of inspiration. She stood looking out over the great desolate sea and back to the receding shore, on which she saw a group of forms—the forms of their friends. Nothing could seem more helpless They were chained to their fate—a dark fiend of a machine that was taking them out to sea, to deeps profound enough to drown them—it might be an hour; it might be the next moment.

Carson stood over her with a pistol in his hand.

"Virginia, can you shoot?" he asked.

She took the pistol and nodded affirmatively.

"I shall have to ask you to protect me," said he, "while I try to cut that chain. They can see with their periscope what I'm doing, and when it is necessary they will come up into the open and fire. By pulling out to sea I can get her at an angle that will force them into the open to shoot. When the manhole opens shoot into it. If you should hit one of them don't let it trouble you."

"I shall kill one of them if I can," said she. "Never mind that! Tell me the things to do!"

"I shall take the wheel and a file."

back. I don't know that I can do it anyhow. You must take us back to land if I cut her free."

"Never fear. I know every lever."

"There's another thing," said he. "We came out with only a little gas. If we go much farther we haven't enough to get ashore with. I think I could scar her in with the aeroplane set of the blades. I think we had better fly low going back and not waste fuel. Keep her gliding about a hundred feet from the water, but if you want the aeroplane set this is the way to fix it."

With a swift movement he showed her the way to manage the mechanism. He lashed a pair of pliers about his neck with a lanyard, thrust a couple of files into his pockets, took off his boots, his coat and waistcoat and stepped to the side.

(To be Continued)

Helps Steam Roads

People Desert Traction Line During the Strike of Employes.

[Associated Dailies Telegram]

Springfield, O., Aug. 18.—Crowds are pouring into the city over the Big Four to attend the fair, only light traffic being noticed on the Ohio Electric as a result of the strike. The strikers believe that their appeal to the public will be effective. The company started a full schedule on all lines, with several of the new men from the west in charge. There have been rumors of shots being fired at cars, but this is denied by the officials and strikers. Detectives and strikers are patrolling the tracks day and night.

May Fight In Secret.

Wilkesbarre, Pa., Aug. 18.—Sporting men here got the tip that Mike Gotch, the Cincinnati heavyweight, and Tom Overby, a promising negro heavyweight of this city, who has been coming to the front rapidly, will meet in a 10-round go in a secret place near this city.

Wounded Sheriff Kills Man.

Hot Springs, Ark., Aug 18.—Sheriff Hought, after being wounded in the abdomen during a desperate fight with three horse thieves here, killed one and then started in pursuit of the other two in an auto.

WEATHER OBSERVATIONS.

Observations of the United States weather bureau taken at 8 p. m. yesterday follow·

	Temp	Weather.
St. Louis	86	Cloudy
Chicago	76	Cloudy
Boston	62	Clear
Buffalo	74	Cloudy
Albany	70	Clear
New Orleans ..	84	Cloudy
New York	69	Clear
Philadelphia ...	68	Clear
Washington	68	Rain
Atlantic City ..	70	Cloudy

Weather Forecast.

Ohio—Showers and cooler today; tomorrow partly cloudy; light to moderate variable winds, becoming northwesterly

Why He Couldn't Pay.

He was a switchman in a small town up state When it came time to pay his board bill the first week he complained that work had been scarce and he had not been able to save enough So his landlady, not with any too good grace, agreed to wait.

It was the same the next week, and the landlady, still hoping, kept him The third week she felt he had had every chance, and she was determined to get at least some of her money. She stated her request.

"Well, I did get some work this week," he admitted, "but it was mostly switching empty cars, and we don't get anything for switching empties."—New York Herald

NO MORE GRAY HAIR

It is easier to preserve the color of the hair than to restore it, although it is possible to do both. Our grandmothers understood the secret. They made and used a "sage tea," and their dark, glossy hair long after middle life was due to this fact. Our mothers have gray hairs before they are fifty, but they are beginning to appreciate the wisdom of our grandmothers in using "sage tea" for their hair, and are fast following suit. The present generation has the advantage of the past in that it can get a ready to use preparation called Wyeth's Sage and Sulphur. As a scalp tonic and color restorer, this preparation is vastly superior to the ordinary "sage tea" made by our grandmothers, and it can be bought for 50 cents and $1 a bottle at almost any frstclass drug store, or will be sent direct by mail upon receipt of price by the Wyeth Chemical Company, 74 Cortlandt St., New York City.

The Grange

HARRY CATON, Editor.

Grange Picnic at Helmick

The members of Monroe Grange will hold a big picnic in Squire Reed's grove near Helmick Saturday Aug. 20. Last year the grange held a picnic at the same place and it was decided to make it an annual event.

Judge Ashman and Joe L. Myers are to do the heavy work on the speakers' platform. Deputy Master H. A. Gaton was asked to speak but was unable to accept this year. It has been arranged to hold a lawn fete at the Helmick school in the evening.

The Blissfield band will enliven the occasion and a large crowd and good time is expected.

Oak Grove Degree Team Will Go To Bethlehem.

The first and fourth degree teams and the ladies' drill team from Oak Grove will go to Bethlehem grange at Randles' Station and initiate a large class of candidates into the new grange. This new grange is getting a good start and with its splendid location will no doubt "make good."

Walhonding Valley Grange a Hummer

A report from Walhonding says that at a recent meeting they took in 32 new members and that at the next meeting to be held in the near future an immense class will be initiated. This new Grange is putting its goal at 150 members, and at this rate they will soon "get there." Arrangements are being made to secure the service of a degree team from Perry grange at Winding Fork to confer the degrees.

Grange Picnics

Oak Grove grange held a splendid picnic at McGuire's grove last Saturday. Monroe grange will hold one near Helmick Aug. 20.

Hundreds of grange picnics will be held during August. This is well! they spread grange doctrine and make the order stronger.

Next summer Coshocton county should have more than two grange picnics.

Grange Notes.

Pomona at Keene Saturday, Sept. 10

Make plans to go

All the state speakers that come to the county are pleased with our hustling county seat.

Sometime Coshocton will entertain the State Grange, if she did lose her first fight for it.

For, you know, some defeats only make a fellow fight harder the next time.

Ashtabula is Ohio's big Grange county with over 2500 members.

Coshocton county's two new Grange are hummers.

Topics For Discussion

1 Alfalfa — How successfully can it be grown here

2 What will be the general effect of the Panama canal?

3 Will this canal affect the farming interests of the U. S.?

4 What do you think of labor strikes?

5 Is an investment in land at this time a good investment?

6 What are some of the general causes of panics?

Grangers at Ohio State Fair

The biggest Grange event this side of the 38th annual session of the Ohio State Grange in December, will be the annual reunion of Ohio Patrons to be held Wednesday and Thursday, Sept. 7 and 8, 1910, during the week of the Ohio State Fair. More than a thousand patrons registered as in attendance last year and many more are expected this year because there are several thousand more patrons in the state than one year ago.

The Grange in Ohio is prospering as never before. More new granges were organized in the first six months of the year than in any whole year during any year of the century except last year, which was the banner year for over a third of a century. Last quarter's remittance of dues to the National Grange was the largest ever made.

The beautiful and well equipped grange hall, furnished through the courtesy of the Ohio State Board of Agriculture, will be in charge of Brother and Sister Fox, of Warren county, who will welcome you and upon registering will decorate you with the emblem of the order, care for your parcels, etc. Even young chickens will be perfectly safe to leave with these Foxes.

Make the Grange hall your headquarters and center of sight-seeing rounds at all times and be sure to be present from one to three each afternoon and hear the officers of the Ohio State Grange report as to "how the battle is going," hear every Ohio State Grange Field Speaker for this season and above all don't fail to hear the two out of the state speakers, State Master Hull, of Michigan, and Past State Master Ladd, of Massachusetts. It will be worth your trip to Columbus to hear these men of national reputation tell how they do it in these successful Grange states.

Don't make the mistake of thinking that your farm won't get along without your mighty presence. In the long run it will be better really for your absence, if your eyes and mind are open to the improvements that will be suggested by the latest in everything at this great exposition.

It is not an expensive trip. One shoat will pay all expenses and buy presents and souvenirs for the stay-at-homes too.

During the long summer days you have earned the recreation. Now, take it. If you are constitutionally opposed to recreating, then count it as an investment. A dollar will buy more education at the Ohio State Fair than anywhere else on earth, Mars or Halley's comet.

Hoping to meet you at the Fair, I am, fraternally.

T. C. Laylin,
Master Ohio State Grange.

Waited for His Victim

Anti - Lorimer Chicagoan Kills Senator's Lieutenant.

Chicago, Aug. 18.—Daniel Cummings, said to be one of Senator Lorimer's lieutenants in the Twentieth ward, was shot and killed by Thomas H. Bent, alleged to be allied with a faction of the party opposed to Lorimer. Bent calmly awaited arrest and refused to talk until he has consulted a lawyer. Neighbors told the police that Bent waited for an hour in front of Cummings' home and began firing when the latter appeared. The police could not learn Bent's motive

Hissong's ice cream is the standard for purity in Coshocton. It is not made of all cream since no manufacturer in this city uses cream only, but it is guaranteed to contain a larger percent of straight cream than any other ice cream made here. It is delicious and its quality is known in every home in this city.

Facts for Weak Women

Nine-tenths of all the sickness of women is due to some derangement or disease of the organs distinctly feminine. Such sickness can be cured—is cured every day by

Dr. Pierce's Favorite Prescription

It Makes Weak Women Strong, Sick Women Well,

It acts directly on the organs affected and is at the same time a general restorative tonic for the whole system. It cures female complaint right in the privacy of home. It makes unnecessary the disagreeable questioning, examinations and local treatment so universally insisted upon by doctors, and so abhorrent to every modest woman.

We shall not particularize here as to the symptoms of those peculiar affections incident to women, but those wanting full information as to their symptoms and means of positive cure are referred to the People's Common Sense Medical Adviser—1008 pages, newly revised and up-to-date Edition, sent *free* on receipt of 21 one-cent stamps to cover cost of mailing *only*; or, in cloth binding for 31 stamps.

Address Dr. R. V. Pierce, Buffalo, N. Y.

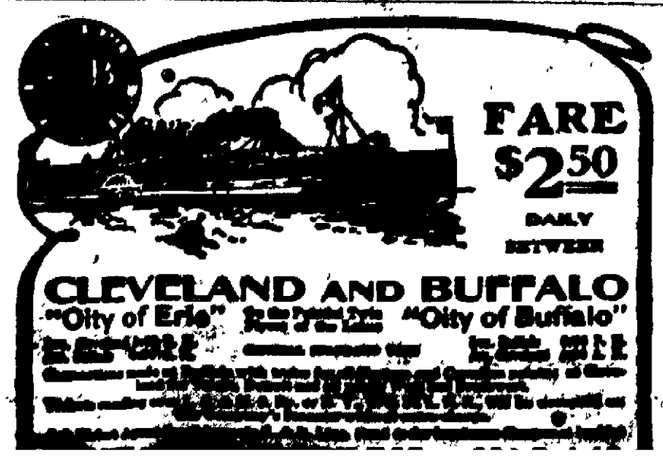

The House Fly Causes Death

THE fly carries the germs of typhoid, tuberculosis and other infectious diseases from objectionable filth to the food that you eat, to the baby's milk bottle, and drops germs wherever it alights.

One fly carries enough disease germs to wipe out a regiment. Flies have caused more deaths than all the battles of history. The germs they have brought have caused sickness and death to some member of your family in the past. They may cause death in the future.

Remember that flies lay their eggs only in objectionable filth; that they are attracted by foul odors—shun clean odors.

Screens are small protection. The way to keep flies from your home and to aid in their final extermination is to use an effective disinfectant in all refuse, garbage pails, manure, etc. C-N is the standard disinfectant, guaranteed on every label and invoice to be five times stronger than pure carbolic acid, but non-poisonous.

Where C-N Disinfectant is used, flies and insects will not enter—cannot abide the cleanly odor of C-N. C-N keeps your home free from vermin, free from disease germs,—pure —clean and healthful.

Sold Everywhere 10c, 25c, 50c & $1.

CN

West Disinfecting Co.
BRANCHES IN ALL LARGE CITIES.

For sale in Coshocton at C. E. Anderson's Drug Store

For Bilious Attacks

Here is help for you. Your bilious attacks may be both prevented and relieved, but prevention is better than cure. The means are at your hand. When a dull headache, furred tongue, yellow cast to the eyes, inactive bowels, dizziness, or a sick stomach, warn you of a coming bilious attack, resort at once to

BEECHAM'S PILLS

which act almost instantly on the liver and bowels, and quickly regulate the flow of bile. A few doses of Beecham's Pills will correct the stomach, put the blood in order, relieve headache and tone the entire system.

For over sixty years, on land and sea, Beecham's Pills, by their safe and thorough action on the stomach, bile and bowels, have maintained their world-wide reputation as

The Best Bile Medicine

Boxes 10c. and 25c., with full directions.

Daily — Between Cleveland and Cedar Point — Daily

Don't Fail to take a ride on the all-steel constructed, fastest, safest twin-screw steamer on the Great Lakes—

STEAMER EASTLAND

FARE $1 FOR ROUND TRIP

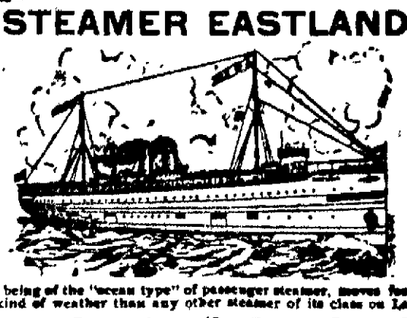

FIVE HOURS AT THE POINT

The EASTLAND, being of the "ocean type" of passenger steamer, moves faster and smoother in any kind of weather than any other steamer of its class on Lake Erie.

SEASON OPENS JUNE 18., CLOSES SEPT. 7.

Leave Cleveland - -	8:30 A. M.
Arrive Cedar Point - -	11:45 A. M.
Leave Cedar Point - -	4:30 P. M.
Arrive Cleveland - - -	7.45 P. M.

Free Dancing on Board. Connections made and THROUGH TICKETS SOLD to all points, Rail or Water.
The Eastland Navigation Co. Cleveland, O.

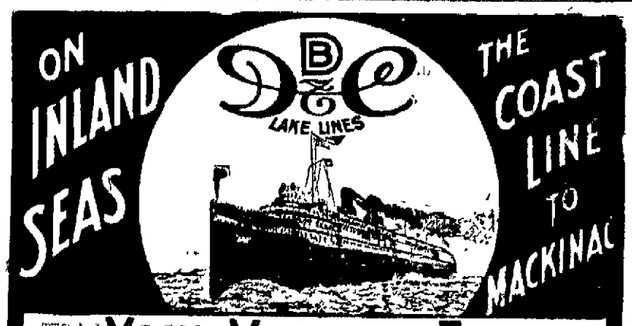

YOUR VACATION TRIP

IN arranging your summer vacation be sure that part of it, at least, is spent on the Great Lakes. It is the most pleasant and economical trip in America and you will enjoy every minute. All the important ports of the Great Lakes are reached regularly by the excellent service of the D. & C. Lake Lines. The ten large steamers of this fleet are of modern steel construction, propelled by powerful engines and have all the qualities of speed, safety and comfort. The United Wireless Telegraph Service used aboard.

Tickets reading via any rail line between Detroit and Buffalo, Detroit and Cleveland are available for transportation on D. & C. Line Steamers in either direction.

The D. & C. Lake Lines operate daily trips between Detroit and Buffalo, Detroit and Cleveland, four trips weekly between Toledo, Detroit, Mackinac Island and way ports, and two trips weekly between Detroit, Bay City, Saginaw and way ports. A Cleveland to Mackinac special steamer will be operated from June 25 to September 10, leaving Cleveland direct for Mackinac, stopping at Detroit enroute every trip and at Goderich, Ont., every other trip.

Special daylight trips between Detroit and Cleveland during July and August.

Send 2-cent stamp for illustrated pamphlet and Great Lakes map.

Address L. G. LEWIS, G. P. A., DETROIT
P. H. McMILLAN, Pres. A. A. SCHANTZ, Gen. Mgr.

Detroit & Cleveland Nav. Co.

NEWSPAPER ARCHIVE®

THE COSHOCTON DAILY AGE

FOUNDED 1826

Published Every Evening except Sunday by

THE AGE PUBLISHING COMPANY

Selby Building, Coshocton, Ohio.

Subscription Rates

By mail, 25 cents the month; 100 days $1.00; $3.00 the year; payable in advance. Paper discontinued when time expires without exception.

By carrier, 10 cents the week delivered to any part of Coshocton or Roscoe.

Subscribers will greatly facilitate the delivery of The Age by immediately reporting any irregularity to the circulation department.

Representatives

ROBERT TOMES
116 Nassau St. New York City

ALLEN & WARD
112 Dearborn St., Chicago.

Entered at the Postoffice at Coshocton, Ohio, as second-class matter.

Both Phones No. 182.

Member of Ohio Select List of Daily Newspapers

The Daily Age's Circulation is certified by the Association of American Advertisers

KEEP THE QUALITY UP.

The annual discussion arises, Shall the Chautauqua be continued another year? And while there is a general public response of Yes, yet few are inclined to stand personally liable for the great expense of such an undertaking. Might it not be suggested that the great and intelligent audience that greeted Opie Read Wednesday evening gives answer to the question? It is a notable fact that the fine speakers and strong numbers get the crowded houses while the inferior and mediocre ones—and there are lamentably such — serve only to dissatisfy the few who hear them. It is our opinion that the sign that hangs in front of the rostrum and to which the gentleman who introduced the speaker Wednesday night neatly referred, is prophetic. "Keep the Quality Up," it says. Why not give us a Chautauqua of say six or seven days, and "keep the quality up." Give us Opie Read again and a few other such apostles of common sense. With all his shocking originality, Fra Elbertus would be another strong card. Give us a literary feast, small but rich, and it is our opinon that Coshocton Chautauqua will pay as nearly as any Chautauqua should — and Chautauqua emphatically should not be a financially profitable venture, for every cent should be expended in keeping the quality up. The local board needs encouragement as well as commendation.

* * * * * *

BEDE AN OPTIMIST.

Hats off to Adam Bede. The optimist who comes along and refuses to let clay on the heels of the man ahead of him narrow his horizon, is the man for us. Bede is right. The world is better than yesterday. One cannot contemplate the great forward strides of civilization and think otherwise. Muckraking is a good deal like gardening. The man who spades deep and prepares the soil, gets out all the brickbats and tin cans, and then keeps the weeds out, has a good and fruitful crop. But the fellow who spades in the spring and keeps on spading throughout the summer, may keep the weeds from growing, but he ruins the corn crop as well. Muckrakers have their good points and their place—but eternal muckraking never grew a crop of clover. Bede has had long newspaper experience and knows how to present his thoughts to his audience; not that a newspaper man of necessity cando that better than any other kind, but no profession so well teaches a man what the public want, as working on a newspaper.

* * * * * *

Foreign papers state that Queen Victoria of Spain is wielding a great influence in the kingdom. Through her the royalist party is at least rapidly gaining numbers.

* * * * * *

There's a lot of talk just now about "Esperanto." Shucks; Panhandle brakemen have been talking Esperanto or something of that kind for years.

* * * * * *

Halley's comet may be over the hills and far away but it feels as though Old Sol were a trifle nearer this summer than he has been for the last 75 years.

* * * * * *

Maybe Arbruzzi wont wed Kather ine, but she is giving him the chase of his life anyhow.

* * * * * *

The liar crop in Oklahoma since the Gore charges were made public must make Teddy want to come back.

* * * * * *

Opie Read will stump the state for Harding. We always did like Lim Jucklin.

* * * * * *

Well, we have seen wilder wild wests, even though not so wooly.

SAGE OF THE AGE

Just think where we'll be next Thursday.

Auditor Winters stood pat and the Wild West people came across with the $40.

That's the kind of a county auditor to have.

The indications are that the potatoes for this winter have already been taken.

This boost is a live wire.

of the rapid flight of time.

Beulah Poynter will make her first appearance in Coshocton tomorrow night.

It is rumored that the lid is on pretty tight in Coshocton just at present.

When you go away for the summer be sure to have The Daily Age mailed to you. Address changed as often as necessary. Leave order with your news dealer, or send direct to The Daily Age circulation department.

REPUBLICAN TICKET

Governor,
WARREN G. HARDING
of Marion.
Lieutenant Governor,
FRANCIS W. TREADWAY
Of Cuyahoga.
Secretary of State,
GRANVILLE W. MOONEY
Of Ashtabula.
Treasurer of State,
R. W. ARCHER
Of Belmont.
Attorney General,
U. G. DENMAN
Of Lucas.
Judges of Supreme Court,
AUGUSTUS N. SUMMERS
Of Clark.
WILLIAM B. CREW
Of Morgan.
Clerk of Supreme Court,
JOHN S. McNUTT
Of Columbiana.
Dairy and Food Commissioner,
RENICK W. DUNLAP,
Of Ross
Board of Public Works,
GEORGE H. WATKINS
Of Scioto.
Schoo Comimissioner,
JOHN W. ZELLER
Of Hancock.

U. S. Senator (Second Term)
CHARLES DICK
Of Summit

Congress
GEN. A. B. CRITCHFIELD

Senatorial
WILBUR H. PHILLIPS
Tuscarawas
ALBERT E. PITT
Guernsey

Representative
C. W. MASTON
Auditor (Second Term)
WALTER J. WINTERS
Treasurer
R. C. DARNES
Sheriff (Second Term)
A. C. McDONALD
County Clerk,
R. M. TEMPLE, JR.
Recorder
J. E. WRIGHT
Prosecuting Attorney
THOMAS M. CALHOUN
Surveyor
E. B. WRIGHT
Coroner
DR. R. K. MERRIAM
County Commisioners
WILLIAM H. CRAWFORD
SMITH JONES
LEWIS WATERS
Infirmary Directors
JAY ABBOTT
ROBERT GREER
CHARLES E. WELLS

SAYS UNCLE HIRAM

I see they are finding pearls along the Tuscarawas. I prefer to raise swine rather than hunt pearls. There's more money in it about Christmas time.

SISSORINCTUMS

Not To Mention Profanity.

Cannon is back in Illinois, full of fight—Boston Advertiser

Is an Incurable Case.

Senator Heyburn, of Idaho, continues to demonstrate that his silliness is not intermittent, but chronic. —Kansas City Star.

Just Out For a "Joy Ride."

When a party embarks upon what radicals call the "progressive course" it doesn't know where it is going, but it is on the way.—Houston Post.

They Look Good To John D.

An aeronaut flew over John D. Rockefeller's fence at Cleveland and the oil king gave him a cordial reception. Aeroplanes use lots of gasoline.—Pittsburg Gazette-Times

Only Kind He Can Speak.

The Colonel will address a batch of Chinese students at Harford this month, and it won't be his fault if they fail to understand classic Chinese — Washington Post.

But Never To the Stand-Patters.

Colonel Roosevelt has wonderful versatility. One day his interest runs to animals the next day to bugs, and then to politics, geology and athletics in turn. — St. Louis Globe-Democrat.

A Year in Kansas Would Fix Him Up

Don Jaime decides not to be an insurgent. He has not the stamina of Victor Murdock Cummins and Bristow, perhaps for the reason that real shooting attends insurgency in Spain —Pittsburg Dispatch.

Looks Mighty Suspicious.

Oddly enough, no one has risen to inquire whether Mr. Rockefeller's violation of the speed regulations followed his indulgence in the whisky bath said to have been prescribed by his physician. — New Orleans Times

EVENING SMILE

Linger Lullaby by the Sea.

"What's the popular song at the summer resorts?"

"As sung by the landlords, 'Abide with us.'"

TEN YEARS AGO

From The Age of Aug. 18, 1900.

Bert Simmons, the individual who was bound over to the grand jury Friday morning by Mayor Cassingham for stealing watermelons and beer from Marion Pickers, and escaped in the afternoon from the city prison has not been captured. Simmons is a smooth individual and escaped with ease from the jail. Three other men were locked in cells in the tier but he made no attempt to liberate them.

The barn owned by John H. West of near West Lafayette was struck by lightning during the storm Friday night and soon went up in flames. In the barn were 40 tons of hay and a quantity of farming implements. They shared the fate of the barn.

Mrs. Wm. Henselman left at noon today for Knightstown, Ind., for the purpose of bringing home her daughter, Miss Louise, who is very ill at that place. Miiss Henselman went to Indianapolis seceral weeks ago to visit relatives anad became very ill. Her condition is somewhat improved and as soon as she is able to travel she will be brought home.

This is Dresden's big day the occasion being the farmer's picnic. The crowd is large and Cassingham grove is filled to overflowing. It is the eighth annual picnic. An excellent program is being rendered this afternoon the speakers being Attorney R. A. Powelson and Squire Wagner of Coshocton. A large number of persons from this city attended the picnic, among them being Hon. J. C. Adams, J. W. Cassingham, Rev. Dr. Fisher, W. H. McCabe and W. G. Hay.

Thursday E. B. Zimmersan of the Model, announced in the Daily Age that he would give away childrens' caps to all who presented copies of the advertisement at the store Friday morning. When the hour arrived the store was crowded with youngsters each one with a copy of the advertisement. The supply of caps was soon exhausted and Mr. Zimmerman is now convinced that it pays to advertise in The Age.

New shipment of four-in-hand ties just received. Special at twenty-five cents at The Buckeye.

A new complete line of fall caps for men just received—48 cents—The Buckeye.

For expert plumbing at reasonable prices. Call C. A. Brode, either phone.

Walker & Lawrence
"A Good Place To Buy Good Shoes"
ALL OXFORDS REDUCED

Commercial National Bank

COSHOCTON, OHIO

Capital, Surplus, and Profits, $140,000.00

A Strong Directory makes a Strong Bank.

Directors.

J. W. CASSINGHAM
E. L. LYBARGER
C. B. HUNT
DAVID DAVIS
M. G. HACK
JOHN LORENZ
B. WORTH RICKETTS
LOUIS BRENDEL
JOHN H. HAY

Officers:

J. W. Cassingham, President
E. L. Lybarger, Vice president
J. M. Maylone, Cashier
C. H. Magruder, Assist. Cashier

Savings Department Open Saturday Evenings, 6:30 to 8.

COL. ROOSEVELT TO BE AT ST. PAUL

MEN BEHIND THE CONSERVATION CONGRESS

Secretary Shipp on the right, Assistant Secretary Gipe on the left.

MANY WILL ATTEND THE CONSERVATION CONGRESS

ST. PAUL, MINN., Aug. 17—In the same mail that brought the regrets of Dr. Lyman Abbott, editor in chief of the Outlook, who says other engagements will prevent his attendance at the National Conservation Congress in St. Paul, Sept. 5, 6, 7, 8 and 9 came word to Thomas R. Shipp, secretary, that a woman will cross the Atlantic ocean to attend the convention.

The information was in a cablegram sent to Mr. Shipp's Washington office and forwarded to him here. The message is from Miss Florence Keen of New Jersey, who has always shown a deep interest in conservation work.

After expressing his regrets Dr. Abbott says:

"I believe, however, the question of greatest immediate importance before the American people today is the question, "How shall we preserve the people of the United States, the immense properties which belong to them and which they ought not to allow to pass from under their control to become the private property of a few?"

As associate editor of the Outlook, Col. Roosevelt will be the chief representative of that journal at the conservation congress, but a staff of its able writers will be present to report the proceedings. In his address on Sept. 6, the former president no doubt will attempt to answer the great question asked by Dr. Abbott.

Gen. John W. Noble, who was secretary of the interior, in President Harrison's cabinet will head the delegation of the Trans-Mississippi Commercial Congress. David R. Francis of Missouri, also is expected to attend and with James R. Garfield present, three former secretaries of the interior, at least, will be present.

Strawberry, Peach, Chocalate and Vanilla ice cream at Pentels. 25c qut.

W. & L. E. Excursion.

$15.00 to Chattanooga, Tenn., and return Oct. 10 and 11, return Oct. 28. Army of Cumberland Reunion.

$20.65 Atlanta, Ga., and return, on on Sept. 15, 16 and 17, return Sept. 28 with privilege of extension. Grand Lodge, I. O. O. F.

$19.15 Atlantic City, N. J., and return, Sept. 15 to 19; return Sept. 28, with privilege of extension to Oct. 28. Routes via Cleveland and Buffalo or Washington and Baltimore to Philadelphia. G. A. R. encampment.

For details see E. E. Eckert, Agt.

Notice.

The week end excursion tickets to Cleveland are of iron-clad signature form and must be signed by passenger at time of purchase and must be validated by agent at Cleveland for return trip.

E. E. Eckert, Agent.

SHERMAN WILL ACCEPT HONOR

Does Not Expect Fight From Roosevelt's Friends

[Associated Dailies Telegram]

Beverly, Mass., Aug. 18.—The defeat which the New York Republican committee administered to Colonel Roosevelt when it chose Vice President Sherman temporary chairman of the state convention in preference to the colonel, was the principal topic discussed by the president and the vice president during the latter's visit to Burgess Point. There was nobody present at that conference who would talk about it afterward, but Mr. Sherman had a few remarks to make to the reporters in a general way. He is going to take the temporary chairmanship and not withdraw in favor of the colonel, he said, and he doesn't expect a fight in the convention. He wouldn't admit that there was any likelihood of the colonel making trouble, although the action of the committee did not conduce to harmony.

Some of the lines for the fight which Republican leaders know the party faces this fall were laid at this conference. Among other things it was decided that Uncle Joe Cannon is to be reprimanded for the statement he made Monday. While it was not said so bluntly, it is understood that Mr. Sherman acquiesced in the decision to censure Uncle Joe. The politicians here who have been swinging over to the belief that the attempt at reorganization of the party would fall flat, and that Uncle Joe was not to be harmed, were disconcerted by this announcement. A statement from someone close to the president is said to be in course of preparation.

Taft to Prepare Letter.

President Taft was asked to prepare a letter for the use of the Republican congressional committee. The president consented. Mr. Sherman left him a mass of data, and it was said that the letter should be forthcoming in a few days. It will be sent to Representative William B. McKinley of Illinois, chairman of the committee. In it the president will give his reasons for retaining the Republican party in power. No doubt the letter will contain references to the record of the party in the last congressional session; the platform it adopted at Chicago and is still carrying out, and most likely will contain a reference or two to the tariff.

There was talk also about the spellbinders who are to swing around the country to convince the voters. Mr. Sherman is to be one, and Mr Longworth, Senator Lodge of Massachusetts and probably Representative McKinley of California, who was defeated in the California primaries, may all be called on.

LICENSED TO MARRY

John C. Groce, 23, tinner, Coshocton; Florence Ruth Burns, 18, Coshocton. Rev. Fisher.

Maple Wax Ice Cream $2.00 gal.

FOREIGNERS IN PANIC

Riot During Progress of Million Dollar Blaze —Loss $1,000,000.

[Associated Dailies Telegram]

New York, Aug. 18.—Jersey City was so hard hit by fire that she had to call on New York for help. Before the firefighters of Manhattan and Jersey whipped the flames there was nothing left of a solid block of factory buildings but sizzling ashes, and black holes in adjoining streets marked the ruin outside the wasted block. The first cost the life of a man and $1,000,000. Only the the most desperate fighting held it from sweeping over the Polack quarter, where the old tenements were crammed with families.

Within the burned block were the cork manufacturing plant of the Trustow-Fulbee company, the Independent Baking Powder company's factory, the Ames rolling mills, the Ames cooperage factory and a few small buildings connected with the big shops. Just outside of the block, across Morgan street, was the big plant of the Regal Sack company. The fire leaped from the block and burned it to the ground.

The clangor and the sight of the flames working toward their homes drove the Polack tenement dwellers into a panic. They surged into the street, dragging their belongings and screaming. The police could do nothing with them without clubbing. Finally priests appeared and went about soothing the women and scolding the men. The stampede was stopped.

Fireman Spencer Babcock touched a live wire which dangled from a ceiling and was instantly killed.

MISS GARVER IS AT LANCASTER

Miss Ora B. Garver who made friends in Coshocton for two years when she conducted the Seton Indians at Chautauqua, is just now at the Chautauqua at Lancaster and is reported to be having splendid results.

A Preventive.

Not mumps, but scarlet fever, afforded the inviting wit of a certain Chicago family occasion for an amusing remark. The childish plague had swept the neighborhood, and the children had been gravely and repeatedly warned not to run any risk of infection. When, therefore, they came to the dinner table loud in glee at having once more talked with a supposedly quarantined comrade the careful mother fretted over their inevitable danger.

"Don't worry, motherkin," the spokesman of the surprised juvenile group hastened to reassure her. "We're all right, honestly. Course we sat pretty close to Jimmie on the fence, but we held our noses tight the whole endurin' time."—Chicago Record-Herald.

New Baby List.

Born to Mr. and Mrs. Lawrence Milner, of West Lafayette, Wednesday.

GREAT LAKES MAP

Send For Interesting Vacation Literature.

The D. & C. line, which operates daily steamer service between Detroit and Buffalo, has published a pamphlet containing the largest map of the Great Lakes, showing routes to all summering places. You should have one to plan your vacation. A request with two cent stamp enclosed will bring it. Write now. Detroit & Cleveland Navigation Co., Detroit, Mich.

SUMMER HAIR DRESSING

Ask C. E. Andersen for Parisian Sage, if You Want The Best

Almost everybody in Coshocton knows that there is no preparation for the hair that can compare with Parisian Sage.

It cures dandruff, stops falling hair and itching scalp in two weeks or money back.

It puts radiance and lustre into that dull, lifeless hair that many women possess, and does it in a few days.

It makes hair grow; prevents hair from turning gray and is without doubt the most refreshing and invigorating hair tonic in the world.

It is daintily perfumed and is not in the least sticky or greasy.

In summer, people of refinement use it regularly, because it keeps the scalp cool and free from odor of perspiration.

On March 25, 1910, Lulu D. Fix, of Raphine, Va., wrote: "Parisian Sage is a wonderful hair restorer; it stopped my hair from falling out and stopped my scalp from itching; also cured the dandruff. I only used one bottle, but I like it so much I am going to use more."

Parisian Sage is sold by druggists everywhere and by C. E. Andersen for 50 cents a large bottle. Mail orders filled, charges prepaid, by American Makers, Giroux Mfg. Co.,

NEWSPAPER ARCHIVE®

Of Interest to Women

THURSDAY CALENDAR.

"Club Night" at the Country Club.

Love family reunion at the Love home.

Miss Nellie Clark entertains the Delta Alpha class.

◆ ◆ ◆

Mr. and Mrs. Norris Entertain At Dinner.

Mr. and Mrs. J. C. Norris of South Ninth st., entertained Wednesday evening with a prettily appointed dinner. Besides the host and hostess places were laid for Mr and Mrs. Robert Dummermuth, Miss Della Leech of Keene, and Miss Edna Mohler of Canal Lewisville.

◆ ◆ ◆

Return From Mt. Vernon.

Mrs. A. E. Wilcoxen has returned home after spending several days at Mt. Vernon where she was called by the death of her nephew, Dwight Sapp, former president of the Coshocton Gas Co

◆ ◆ ◆

Burns-Gross Wedding Solemnized Wednesday.

The wedding of Miss Florence Ruth Burns and John C Gross was an event of Wednesday evening at the Methodist Protestant parsonage on Walnut-st. the Rev Stokley Fisher officiating

Mrs. Althea Powelson and Miss Powelson were the only witnesses

Mr. and Mrs. Gross will go to housekeeping in the near future in a pretty little home on Tenth-st which is being completed for their occupancy.

◆ ◆ ◆

Picnic Party an Enjoyable Affair.

The Misses Charlotte Adams, Lenore Hay, Mary Richard, Elma McManus, Joyce Lower, Mary Johnson, Helen Denman, Alma Woelfle, Lucile Robinson and Helen Burrell formed a picnic party at the fair grounds Wednesday evening later attending Chautauquaa.

◆ ◆ ◆

Ohio Clubs Are Greatly Interested.

Club women of Ohio are looking forward in delightful anticipation to October when the latter part of probably the third week of that month the annual meeting of the Ohio Federation of Women's clubs will be held Oberlin will be the entertaining town this year and promises right royally to care for the club women. While the complete program is not yet ready for announcement suffice it to say it will be one in which every woman interested in humanity will care for This year, for the first time, Mrs Addison F. Broomhall of Troy, the presiding officer elected at the meeting held in Lima last year, will occupy the president's chair. An interesting feature will be the meeting of the Ohio Newspaper Woman's association on Monday of Federation week, reaching a climax in the banquet to be held on Monday evening. Lima club and newspaper women will attend. A part of the hospitality extended so graciously last fall will now be reciprocated and no doubt, enjoyed by Lima women who exerted every effort last year to make the federation gathering a success

◆ ◆ ◆

Program to Queen Esther Entertainment.

The Queen Esther Circle will render the following program at the Bloomfield school house Saturday evening, Aug. 20

Chorus—Who Knows What the Bells Say?

Reading—The Village Seamstress, by Miss Lola Finly

Solo—Only One Daisy Left, by Miss Nelle Duncan.

Song—Specialty.

Piano duet—In Festal Array, by Misses Nelle and Lucy Dougan.

Reading—Samantha Interviews the President, by Miss Gladys Stein.

Sketch—How Mrs. Gaskell Did Not Hire a Cook.

Piano duet—Mill in the Black Forest, by Misses Mildred Graham and Lucy Dugan.

Chorus—Swing High, Swing Low.

Reading—The Hazing of Vallant, by Miss Nelle Dougan.

Chorus—What's the Matter With Father?

Reading—Mrs Perkins' Supper, by Miss Lucy Dougan

Drill

Chorus—Medley.

The admission will be 10 and 20 cents.

◆ ◆ ◆

Delta Alpha Club Will Meet Tonight.

The Delta Alpha club will meet this evening at the home of Miss Nellie Clark on Orange-st.

◆ ◆ ◆

Dinner Honoring Mrs. Leffing of Seattle.

A dinner honoring Mrs Grace Leffing and son of Seattle was given Tuesday evening by Mrs E M Hamilton of Route 1. In addition to the guest of honor and hostess covers were laid for Mrs Wm Whittemore, Mrs. Clyde Overholt and daughter, Mrs Benton Porter, Mrs Wm Smith, of Coshocton, Mrs C M Hamilton and Mrs I H Boyd

◆ ◆ ◆

Entertained at Breakfast Thursday.

Mr. and Mrs F W. Munn entertained Jos Clark at breakfast Thursday morning at their home on South Fourth st

◆ ◆ ◆

Plainfield W. C. T. U. Met With Mrs. Moorehead.

The Plainfield W C T U held an interesting and profitable session on Wednesday afternoon at the home of Mrs Dr Moorehead, about twenty ladies being present. The Plainfield union has almost doubled itself in membership in the last few months and great interest is being taken.

◆ ◆ ◆

Assistant Hostesses for Ladies' Day.

Mrs DeHart has selected the following ladies as assistant hostesses for Ladies' Day next Wednesday Mrs. Seth M Snyder, Mrs Louis E. Holderman, Mrs T. L Montgomery, Mrs I M McKeown, Mrs. Robert Thompson, Mrs F S Townsend, Mrs J. A Compton and Mrs. C. W. Ball

◆ ◆ ◆

Post Card Shower For Mrs. Phillips

A post card shower was given Mrs Nora Phillips in honor of her 38th anniversary During the day many cards were received for which Mrs Phillips wishes to thank her many friends.

◆ ◆ ◆

"Club Night" promises to be A Charming Event

In all truth it can be said that "Club Night at the Country club will be the most delightful event of the mid-week. On the spacious porch during the early evening many tables will be engaged at the different games. At ten o'clock a delicious collation will be served by the hostess, Mrs. Adolph Strauss and her able assistants, Mrs C W. Ball, Mrs Harry Beach, Mrs. Riley Speck, Mrs. J. D. Lower, Mrs George S. Caton, Mrs F. V. Dutter, Mrs. Frank Ashman, Mrs. A. E. Riley, Mrs Augustus Arnold, and Mrs. Frank Corraz. Loos' orchestra will furnish a tuneful program all during the evening hours and late an informal dance will be enjoyed

◆ ◆ ◆

Bowers-Geese Wedding A Complete Surprise

At 8 o'clock Wednesday evening at the home of Rev. McCrea in Fresno a wedding ceremony was performed which united the lives of Mrs. Myra Bowers and Daniel Geese, two prominent people of Fresno The announcement was a complete surprise to Fresno society as both are popular members of the social set of that village.

The bride is the daughter of Mr. and Mrs. Nicholas Barrick and the groom is the son of George W. Geese. Following the ceremony a delicious wedding supper was served at the home of the bride's parents near Fresno.

◆ ◆ ◆

Mrs. Robertson Honored Guest At Cambridge Function

Mrs. Chas. Hammond at her home on West Eighth street, will entertain the members of the 1908-500 club Friday afternoon in courtesy to her guest, Mrs. Jess Robertson of Coshocton. A number of guests will be present and five tables will be engaged in the game—Cambridge Jeff.

◆ ◆ ◆

A Guest at the Temple Home.

Ray Prior of Newark is spending a few days at the home of R. M Temple on Vine-st.

◆ ◆ ◆

Returns to Home in Zanesville.

Miss Margaret Morgan returned to her home in Zanesville Thursday after a pleasant visit with Miss Pettit on Bank-st.

◆ ◆ ◆

Will Motor from Kansas City.

Mr. and Mrs R J. Ingraham, son Robert and daughter Margaret, Mr. and Mrs. G. J. Clark and son Ned of Kansas City will motor to Coshocton the latter part of this week and spend a few days at "Walnut Hills" the guests of Mr. and Mrs Alex Renfrew.

◆ ◆ ◆

Attended Millinery Openings in Cincinnati.

Mrs J R Robertson has returned from Cincinnati where she attended the openings and bought fall goods

◆ ◆ ◆

Leaves for Canton and Cleveland.

Mrs. Grace Wolfe of the Fountain Dry Goods Co left hTursday for Canton where she will visit friends for a week before going to Cleveland to attend the millinery openings

◆ ◆ ◆

Camping Party at the Fair Grounds.

The following young ladies are enjoying camp life at the fair grounds the guest of Mrs Benj Shaffer They are Miss Grace Jenkins, of Washington, D C, Miss Elsie Rosier of Cleveland, Miss Leora Criswell, of Plainfield and Miss Marcia Laurence of Wills Creek

◆ ◆ ◆

Conesville W. C. T. U. Met Wednesday

The Conesville W. C. T. U met with Mrs. E J Robinson Wednesday afternoon. The meeting opened with a song "A Song of Ohio." The devotional exercises were carried on by the president Mrs. James Crawford. The report of the secretary was read This was followed by readings by Mrs Robinson, Mrs. Beck and Mrs. Abel. The meeting closed with a song after deciding to give a temperance entertainment at the church Sunday evening, Sept. 25 The next meeting will be at the home of Mrs. Osro Cooksey, Sept 21.

◆ ◆ ◆

Berry-Taylor Wedding at Bladensburg Wednesday.

Miss Mabel Berry, daughter of Mr and Mrs. W S Berry of New Castle and Tennis E Taylor of Walhonding stole a march on their many friends Wednesday evening and were quietly married by the Rev N. T. Sims at his home in Bladensburg. Both are well known and popular young people of that vicinity. They are receiving the congratulations of their host of friends

◆ ◆ ◆

Dancing School is Flourishing.

The dancing school which is being conducted on Wednesday and Friday evenings by Prof. A M Yontz in the Hay building at the corner of Main and Fifth streets is being well attended Prof Yontz now has about twenty-five scholars After the first of September public dances will be given.

One May Overcome

constipation permanently by proper personal co-operation with the beneficial effects of Syrup of Figs and Elixir of Senna, when required The forming of regular habits is most important and while endeavoring to form them the assistance of Syrup of Figs and Elixir of Senna is most valuable, as it is the only laxative which acts without disturbing the natural functions and without debilitating and it is the one laxative which leaves the internal organs in a naturally healthy condition, thereby really aiding one in that way. To get its beneficial effects, buy the genuine manufactured by the California Fig Syrup Co only, and for sale by all leading druggists Syrup of Figs and Elixir of Senna is never classed by the well-informed with medicines which make extravagant and unfounded claims to cure habitual constipation without personal co operation

Everybody Will Soon Sing It!

Evan O Evans' new popular song dedicated to the girls of Co-shoc-ton—

"The Girl from the Buckeye State"

For sale at
SIEGRIST & WILLIAMS
25c the Copy
Or send 25c to E O. Evans, Coshocton, Ohio.
"The Best Waltz yet."

Jackson & Wisenburg
Reliable Tailors

Moore & Meade

Successors to BURNS & GOSSER

JEWELERS Expert Watch Repairing a SPECIALTY

TWO BARNS ARE BURNED

The big barn on the Ed. Wilson farm on the Canal Lewisville road a mile north of the city was struck by lightniug during the storm Thursday afternoon and the resulting flames burned the building to the ground.

A barn owned by Jesse Robinson is reported burning to the ground.

Absentminded.

Mrs. Nupop—Dear, the baby is getting to look more and more like you every day. Mr. Nupop (absently)—Well, punish him yourself. I can't be bothered with tales of his constant misdeeds when I come home tired and nervous.—Cleveland Leader.

THE RANSOM DRY GOODS COMPANY

COSHOCTON'S BUSIEST AND BEST STORE

First Glimpse of Fall Goods

The past few days box after box and package after package of new Fall merchandise has put in appearance at this store — of course as yet the lines are not complete but what is here is representative of what is correct and new in Fall attire. We are showing clever new Silks, Trimmings, Waists, Petticoats, Suits, Coats, etc., etc. We call your particular attention today to a Friday and Saturday

Full Line Black Taffeta Silk Special

as follows: We offer your choice of two weights (heavy and chiffon) of 36 in. Black Taffeta Silk, worth $1 and $1.25, of splendid quality, at the very reasonable low price of, a yard..... **89c**

$1, $1.25, $1.50 Waists 50c

We have decided to "clean up" our line of "sample" Waists at once, and in order to do this, we offer our entire line, worth $1.00, $1.25 and $1.50 at your choice..... **50c**

New Persian Silks - $1.00

We believe we have the prettiest line of Persian Waisting Silks in town and a particularly strong line at $1.00 yd. Persian Silk Waists are to be quite the thing this coming fall and winter and we have prepared a most excellent showing Even though you may not be ready to buy Fall Silks NOW, we invite you to come and see the showing —We know it will prove interesting to you.

Trimmings! Trimmings!

We have always had the reputation of "trimming leaders" among Coshocton county's best dressed ladies and we are in a position to splendidly maintain this position this fall by offering a very exquiste line at prices most moderate. Every color will be represented that will be stylish in all sorts of Braids, Bands, Fringes, Laces, Galoons, Ornaments, Medallions, Bead effects, Jet Bands and Edges, Gold and Silver creations, Fancy, plain and tucked nets, etc., etc. We will have collected such a line of Dress Trimmings that the enormous and beautiful assortment will very agreeably surprise you — a line not to be equaled in any store outside the larger cities.

Continuing the Clean-Up of all Summer Goods

At very low prices. Our entire line of Lawns, Batistes, Cotton Foulards, etc., etc., worth 10, 12 1-2 and 15c is offered at, yd **8⅓c**

SEE WINDOW DISPLAY Interesting News Next Week—Watch for it.

Coshocton's Best Store. **The Ransom Dry Goods Company** Coshocton's Busiest Store

Personals

Miss Burnice Meredith of Warsaw left Thursday for a few days' visit in Columbus

Miss Alice Wey of Youngstown is the guest of Mrs Edward A. Crawford for a few days' visit.

Mr and Mrs Edwin P. Miller and son Thomas are the guests of Cambridge relatives

Mrs J E Hissong and Miss Elsie Turner left Thursday for an extended visit in Baroda, Wash.

Mrs H. B. Cristey and daughter Anna and son Clare of Akron are guests at the home of Mrs Frank Hartman on Locust-st

Miss Edna Clark, daughter of Mr aand Mrs Oscar Clark of Coshocton, is visiting at the home of her aunt, Mrs Dr Moorehead, at Plainfield

Miss Florence Schoonover, who is studying to be a trained nurse in a Columbus hospital, is spending two weeks with her parents on South Tenth-st

Mr. and Mrs. G. Solmon of Fort Branch, Ind, are guests at the home of Rev. and Mrs. Graeper on Orange-st.

Miss Fern Daines has returned from a visit with Miss Alice Riggs in Newark.

Mrs. J. H. Baird and son Donald of Zanesville were called to Coshocton Thursday by the serious illness of Mr. Wm. Hoselton.

Fred Glover of Cincinnati is expected to arrive Thursday for a visit with Coshocton friends and relatives.

Mrs. Corwin McCoy was called to Spring Mountain by the illness of her sister Mrs. C N. Shannon.

Mrs. W. C. Morrison and children of Cambridge are visiting at the home of Mrs. Morrison's sister, Mrs. H. M. Ewing, of this city.

NOTICE!
GERMAN-AMERICAN ALLIANCE

The two regular meetings of this month have been dispensed with and instead, a very important "Special Meeting" will be held on Tuesday evening, Aug 30 at 7:30 o'clock, at our headquarters, Eagles hall, over the Ransom store.

The delegates to the State-Alliance convention at Akron will report at this meeting and other matters of great interest will also be presented.

Emil Rust, president,
Henry Hartman, secretary.

WILD WEST SHOW LEFT FOR NEWARK

Jones Bros Buffalo Ranch Wild West show pleased two fair sized audiences Wednesday The show was nothing more or less than the old time wild west, with cow boys, Indians, Mexicans, and a band of Japanese acrobats and Russian cossacks.

Rope throwing and brushes between the Indians and cowboys with a liberal use of the six shooter made up most of the show. Some really excellent feats of horsemanship were displayed during the performance

The Japanese acrobats were the feature of the evening and the difficult "stunts" pulled off by these little people of the east were wonderful

The show went from here to Newark where they are showing today and from there to London, O

OPIE READ LIKED CITY'S COUNTRY CLUB

Opie Read, the author who made such a hit in his lecture at the Chautauqua Wednesday night, is nothing if not a golf fiend. He spent all Wednesday afternoon on the Country club links and again Thursday morning he, with Chester Smith, Carl Herbig, Glenn Boyd and a half a dozen other golfers, played several rounds

"I congratulate Coshocton on her Country club," he said publicly at his lecture at Chautauqua Wednesday night" Anybody can build a factory, but it takes genius and culture to have such a superb Country club as you have here It bespeaks refinement"

He declares the golf course is one of the prettiest little courses he has ever played on, and really regrets leaving Coshocton this afternoon.

Chautauqua Program

Aug. 18, Thursday; afternoon, Charles Howard Plattenburg, "Worms Beneath the Bark"; evening, James J. Walsh, M. D., "The Greatest Century of Human Achievements."

Aug. 19, Friday; afternoon, Dr. M. V. O'Shea "Hidden Focus in Life and Education"; evening, Castle Square Entertainers.

Aug. 20, Saturday; afternoon, Castle Square Entertainers; Mary June Woods, Children's Entertainers; evening, Castle Square Entertainers.

Aug. 21, Sunday; afternoon, Mrs. Florence E. Maybrick; evening, L. B. Wickersham, "Chickens Come Home to Roost."

Fifty-six per cent of the students at Dartmouth college wear glasses

In the days of Moorish dominion in Spain the quarries in the Macael district were of considerable importance, and much of the marble in the Alhambra came therefrom. The marble extracted is white in color, coarse grained with straight gray or blackish markings.

He Would.

She—If I told you I was only twenty-five you'd laugh. He—Go on and tell me that. I feel like laughing—

WARSAW

WARSAW, Route 2, Aug 18—The Misses Rachel and Addie Wheeler of Cincinnati have returned to their schools after a brief vacation with friends at the old home.

Miss Grace Laughlin and cousin Bessie will attend the Laughlin reunion

The harvesting and threshing are about finished in this vicinity

Mr. W R. Wheeler will move to Wisconsin this fall

Your eyes cannot be renewed but they can be saved if taken in time.

If your vision blurs, if you squint, if use of the eyes cause headaches—see a competent optician at once.

Thirty years' experience and diplomas from all leading universities give one an advantage in your behalf Make engagements now by telephone.

WM. BURNS
Optometrist S. 4th St. Burns' Bldg.

SAVE MONEY

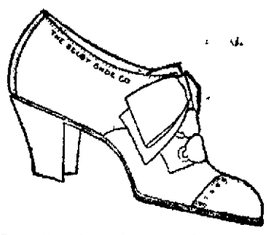

Now is the time to buy your

OXFORDS

We can save you from 50c to $1 a pair on Oxfords

Special sale on Ladies' Tan Oxfords, $3.50, $3.00 and $2.50 grades now **$1.48**

BRENDEL'S
Fourth and Main Sts.
FITTERS OF FEET

NEWSPAPER ARCHIVE®

GNADENHUTTEN TO PLAY TWO GAMES HERE LABOR DAY

"Lefty" George to Pitch One Game For the Visitors —Will Not Conflict With Trades Council's Celebraton.

Two baseball games will be played in Coshocton Labor Day between Gnadenhutten, one of the strongest amateur teams in this section of the state, and Larcombe's Coshocton Regulars.

One game will be played in the morning. It will be called at 10 o'clock and one in the afternoon to be called at 3 o'clock. The games will not conflict with the Labor Day celebration of the Central Trades Union but the celebration will be given a good boost at the grounds and it is thought the game will add materially to the success of the celebration.

Gnadenhutten expects to bring "Lefty" George along with them to fill the box for one of the games. Lefty has played both with and against Coshocton and his ability is well known in this city by every fan.

"CURLEY" PRICE MAY PITCH SATURDAY

The Zanesville Orioles, the best amateur team in Zanesville, will play the Coshocton Regulars here next Saturday at 3 o'clock. "Curley" Price, of the Akron O. P. league team, Wiggins or Burrell will pitch for Coshocton and Thompson will catch. Danker and Carter will form the battery for the Zanesville Orioles.

Twenty-Five Pass the Examination

The county examiners Thursday announced the following list of applicants who successfully passed the teachers' examination, Aug. 6:

Ladies.

Elementary; one year—Ella Portz, Lelia McCoy, Dell McCluggage, Anna Stewart, Carrie Leavengood, Willma Farra, Helen Mizer Goldie Speckman, Goldie Snow, Blanche McConnell, Lucy Stiner, Capitola McCormick.

High school; one year—Marvetta Thompson.

Gentlemen.

Elementary; one year—Willard Beall, J. B. Smith, Otto S. Regald, Paul Lapp, B. F. Baker.

Elementary; two years—R. L. Hragg, Jesse McClain.

Elementary; five years—F. W. Mowery.

High school; one year—C. R. Kimberly, W. G. Emler.

High school; two years — Frank Leech.

L. C. Shaw, Clerk.

Sore Throat

is quickly relieved with Continental Ointment. Never fails in any skin or flesh trouble—cuts, bites, bruises, burns, scalds, sunburn, eczema, etc.

Continental Ointment

The Marvelous Salve and Perfect Poultice for Horses and Humans

Large box 25c.
Other sizes 40c, 75c, $3 and $5.50.
Ask any Drug, Harness or General Store.
Continental Specialty Co., Dayton, O.

TO-NIGHT Cascarets

THEY WORK WHILE YOU SLEEP

10c. 25c. 50c. All Druggists

Every Woman

is interested and should know about the wonderful MARVEL Whirling Spray. The new Vaginal Syringe. Best—Most convenient. It cleanses instantly.

Ask your druggist for it. If he cannot supply the MARVEL, accept no other, but send stamp for illustrated book—sealed. It gives full particulars and directions invaluable to ladies. MARVEL CO. 44 East 23d Street, NEW YORK.

ORIOLES WILL PLAY CAMBRIDGE AUGUST 27

On Saturday, Aug. 27, the Orioles will play at Cambridge. The local team expects to hand the Cambridge bunch a lemon when the final count is made. Cambridge defeated Newcomerstown several weeks ago and the Orioles will play the latter team at Newcomerstown next Saturday which will in a measure test their strength against the Cambridge aggregation.

Mice and the Moon.

Certain tribes of American Indians have a curious explanation for the different quarters of the moon. Every time a new moon appears all the mice assemble in one spot and march steadily eastward, at last climbing up into the sky. But the trip is so long that when the mice reach the moon she has had time to grow round and fat, whereat they at once set to work and nibble at the moon until she gradually grows smaller and smaller, and when she has at last disappeared they scamper back to earth again.

Insist on receipt from your Age Carrier. Phone any irregularity to 182.

TRY MILD-LAX IT SERVES YOU RIGHT

Clubs Swap Places

Philadelphia Regains Her Position in First Division of Standing.

Philadelphia, Aug. 18.—The Philadelphias defeated Cincinnati in two interesting games and regained their position in the first division Scores: First game, Philadelphia 7, Cincinnati 3; second, Philadelphia 4, Cincinnati 3.

		R.	H.	E.
Cincinnati	0 0 0 0 0 1 1 0 1	3	13	3
Philadelphia	0 0 0 0 3 1 1 2 *	7	11	4

Batteries — Beebe and Clark; Staack and Dooin.

Second Game—		R.	H.	E.
Cincinnati	0 0 2 1 0 0 0 0 0	3	7	3
Philadelphia	0 0 1 0 1 0 2 0 *	4	12	1

Batteries—Burns and McLean; Brennan, Moore and Dooin.

YESTERDAY'S RESULTS IN BIG LEAGUES

NATIONAL LEAGUE.

AT BROOKLYN—		R.	H.	E.
Chicago	1 0 0 0 0 1 1 1 1	5	8	1
Brooklyn	0 0 5 0 1 1 0 0 *	7	11	1

Batteries — Overall and McIntyre; Knetzer and Erwin.

Second Game—		R.	H.	E.
Chicago	0 1 0 0 0 0 0 0 1	2	5	1
Brooklyn	0 0 0 0 0 0 0 0 0	0	1	5

Batteries — Cole and Archer; Rucker and Erwin.

AT BOSTON—		R.	H.	E.
St. Louis	1 0 0 0 0 0 0 2 0	3	9	2
Boston	0 0 3 0 0 1 0 0 *	4	4	0

Batteries—Corridon and Phelps; Mattern and Rariden.

AT NEW YORK—		R.	H.	E.
Pittsburg	0 2 0 0 0 0 0 0 0	2	6	1
New York	1 0 0 0 0 0 0 0 0	1	9	2

Batteries—White and Gibson; Drucke and Fchlei.

CLUBS	W.	L.	P.C.	CLUBS	W.	L.	P.C
Chica...	68	35	.660	Cin'ti..	52	54	.491
Pitts...	62	40	.608	Brook..	43	61	.413
N Y...	60	42	.588	St. L...	42	65	.393
Phila...	52	52	.500	Bost...	40	70	.364

AMERICAN LEAGUE.

AT CLEVELAND—		R.	H.	E.
Philadelphia	0 0 2 0 0 0 0 0 0	2	11	0
Cleveland	1 0 0 1 0 1 0 2 *	5	10	1

Batteries — Morgan and Livingston; Mitchell, Harkness and Easterly.

AT WASHINGTON—		R.	H.	E.
Detroit	0 0 0 0 0 0 0 0 1 0 0 0 3	4	6	2
Washington	0 0 0 0 1 0 0 0 0 0 0 0 1	2	9	2

Batteries—Summers and Stanage; Gray and Alnsmith.

CLUBS	W.	L.	P.C.	CLUBS	W.	L.	P.C
Phila...	73	51	.632	Cleve...	49	58	.458
Bost...	68	48	.577	Wash...	47	63	.428
Det't...	61	48	.560	Chica...	44	62	.415
N. Y...	60	49	.550	Louis...	45	75	.375

AMERICAN ASSOCIATION.

AT INDIANAPOLIS 0, Kansas City 5.
AT LOUISVILLE 4, Minneapolis 3.
AT COLUMBUS 7, Milwaukee 2.
AT TOLEDO 5, St. Paul 0.

CLUBS	W.	L.	P.C.	CLUBS	W.	L.	P.C
Minne..	83	42	.664	Col'um..	56	61	.479
St. P...	67	56	.545	Milw...	54	67	.446
Tol do.	66	66	.541	Ind'ps..	52	70	.426
K. C...	62	68	.525	Louis..	46	75	.375

PRICE GETTING ARM IN SHAPE FOR NEXT YEAR

"Curly" Price of Columbus, who the first of the season was released by the Akron club in the tri state league, is in Coshocton. Price says that all last season he suffered with a sore arm and that was the reason of his release this spring. He said that his release followed the handing in of his resignation. He expects to rest this season and thinks that by next year his sore arm will be in shape and will enter the game again. He does not know in what club he will try out next year.

Price formerly lived here and after leaving traveled with some fast company. He is a southpaw of wonderful ability and has a future before him.

W. & L. E. Excursions.

$20.75 Montreal, Que., and return, Sept. 2 to 9, return Sept. 16. Choice of routes.

$14.50 Toronto, Ont., and return Aug. 26 to Sept. 9, return Sept. 14. Choice of routes.

E. E. Eckert, Agent.

FURNISH MONEY TO PAY TROOPS

Emergency Board Sets Aside Sum of $120,000—First Riot Victim is Dead

[Associated Dailies Telegram]

Columbus, O., Aug. 18.—At a called meeting the state emergency board appropriated $120,000 to pay the expenses of maintaining militia here. Three weeks ago an appropriation of $60,000 was made. It was estimated that with the last appropriation made the present force of troops could be kept here for 30 days.

Militia authorities are preparing to hold troops here indefinitely. When the First regiment leaves the Seventh or Fifth will come, and possibly later Ohio's naval reserves will be ordered out.

The first fatality of the car strike rioting resulted when Robert Mitchell, 39, died at St. Francis hospital from a fractured skull. Mitchell, who was a piano salesman, was hit by a brick while riding a streetcar last Sunday night, and was found unconscious in the streets early Monday morning by police authorities. He died without having regained consciousness.

Mitchell's wife, who had been visiting her mother in Washington C. H., was called to Columbus by her husband's injury and was at her husband's bedside during his last hours. Mitchell's skull had been fractured over the right eye.

Hopes Go Glimmering.

Hopes that the strike of motormen and conductors in the employ of the Rail-Light company might soon be settled were again blasted when Manager E. K. Stewart flatly refused the offer to act as arbitrators submitted by the city council. The union carmen announced their willingness to submit their grievances to arbitration. At the statehouse it was announced that Governor Harmon, who held a lengthy conference with State Labor Commissioner Wermel, was working on a new peace plan, the details of which are not yet ready for publication.

Governor Harmon intimated quite strongly to Mayor Marshall that Chief of Police Carter is a mere figurehead and should be dismissed. Mayor Marshall declined to act upon the governor's suggestion, but through Safety Director McCune ordered the chief to appear in uniform and take personal charge of the men under him and see that peace and order are restored in Columbus at the earliest possible moment.

Encouraged by the presence of the militia in Columbus, the streetcar company is going ahead with the organization of a private police force of its own on a large scale.

It was stated by persons who are in position to know that the company has upward of 150 private detectives in the city at the present time and that more are coming. Most of those now on the ground were sent here by a Cleveland detective agency, the head of which is here directing the movements of the men.

"Our cars are going to run at night whether we have police on the cars or not," said General Manager Stewart. The company is preparing to use the imported guards in protecting its property and men. Some of the company's detectives are riding on cars, others are following cars in autos, while still others are stationed in sections of the city where there has been the most trouble heretofore.

What It Costs the State.

Brigadier General John C. Speaks' reports show that he has a total of 585 soldiers on duty in Columbus at the present time. Of this number 430 belong to the First regiment of infantry, 100 to Troop B and Battery C, 20 to the ambulance corps and about 35 officers and special detail men. The cost of keeping these troops on duty is close to $2,000 a day. The privates get $2 a day, while the average pay of the officers is about $6. Each private is allowed 40 cents a day for food. Incidental expenses will run anywhere from $50 to $200 a day for the whole outfit.

According to officials of the Rail-Light company there are 586 guards or strikebreakers on duty, and more are expected today. The citizens in general do not look with favor on the importation of armed forces, as they say it will do no good, but in time will act quite the reverse by inflaming the strike sympathizers. It is probable that Governor Harmon will today be asked to cancel the commissions of strikebreakers who hold state police certificates as long as the state troops are here. There are now more men doing strike duty in the employ of the Rail-Light company than have been granted commissions by the state executive department.

New fall [illegible] date at

HAIR WHITE AS SNOW

Restored to Natural Color with One Bottle of

WYETH'S SAGE AND SULPHUR HAIR REMEDY

The Only True Hair Restorer, Tonic and Rejuvenator

ALMOST A MIRACLE

My hair was as white as snow when I commenced using Wyeth's Sage and Sulphur Hair Remedy. One bottle restored my hair to its natural dark brown color. As I am now 70 years old, I consider the result most remarkable. It is an agreeable and refreshing hair dressing, keeping the hair soft and glossy, without being in the least greasy or sticky.

WM. WESTLAKE,
210 West Main Street, Rochester, N. Y.

Why hesitate when WYETH'S SAGE AND SULPHUR HAIR REMEDY is daily producing just such results?

After years of study and analysis of the hair, we have been able to produce an ideal Hair Tonic and Restorer, which contains an actual constituent of hair, combined with ingredients of recognized merit for treatment of hair and scalp diseases. It makes and keeps the scalp clean and healthy, gives life, strength and lustre to the hair, and restores faded and gray hair to natural color.

No matter how long and thick your hair is, WYETH'S SAGE AND SULPHUR HAIR REMEDY will make it longer and thicker. It will remove every trace of dandruff in a few days, stop falling in one week, and start a new growth in from one to three months.

These are facts that have been proven in scores of cases. WYETH'S SAGE AND SULPHUR HAIR REMEDY is guaranteed to do all that it is claimed to do or the price will be refunded.

50c. AND $1.00 A BOTTLE AT ALL DRUGGISTS

If Your Druggist Does Not Keep It Send 50c. in Stamps and We Will Send You a Large Bottle, Express Prepaid

Wyeth Chemical Company, 74 CORTLANDT STREET NEW YORK CITY, N. Y.

For Sale and Recommended by Siegrist & Williams.

PLEASANT HILL

PLEASANT HILL, Aug. 18.— Mr. John McCoy made a business trip to town Saturday.

Mr. and Mrs. George McCoy of Coshocton are spending a few days with their son Will McCoy.

Ed Wright spent Thursday at Emmett Wright's.

Mrs. Vern Miller of Cleveland and son Wardy and daughter Carrie are spending a few days down here with her brothers and sisters.

Mr. John McCoy called on C. O. Besst Sunday.

Mrs. Frank McCoy was in town Friday.

Mrs. Maud Smailes called on Mrs. Ed McCoy Saturday.

Mr. John McCoy called on W. A. Dickerson Saturday.

Mrs. Pearl McCoy and daughters Bernice and Edith called on Mrs. John McCoy Sunday.

Mr. John McCoy and Ben Wright were in town Thursday.

Mr. W. A. Dickerson and wife and son Henry were all sick with typhoid fever.

The threshing in this vicinity is not quite all done.

Rush Slack of Zanesville was in the city on business Thursday.

THIS IS CERTAIN

The Proof That Coshocton Readers Cannot Deny

What could furnish stronger evidence of the efficiency of any remedy than the test of time? Thousands of people testify that Doan's Kidney Pills cure permanently.

Home endoresement should prove undoubtedly the merit of this remedy. Years ago your friends and neighbors testified to the relief they had deriver from the use of Doan's Kidney Pills. They now confirm their testimonials. They say time has completed the test.

Mrs. John W. Scharer, 545 Cemetery st., Coshocton, Ohio, says: "I must say that no other remedy ever benefited me as greatly as Doan's Kidney Pills. For years my health was very poor as the result of kidney complaint and my back was weak. The kidney secretions were unnatural and this showed that my kidneys were out of order. Seeing Doan's Kidney Pills advertised, I procured a supply at Siegrist & Williams' drug store and by the time I had used three boxes, I was free from all my aches and pains. My health is now much better than before in a long time.

Mrs. Scharer gave the above testimonial in August 1906, and confirmed it in May, 1909, saying: "I think more highly of Doan's Kidney Pills now than I did three years ago. The cure they effected in my case has been permanent."

For sale by all dealers. Price 50 cents. Foster-Milburn Co., Buffalo, New York, sole agents for the United States.

Remember the name—Doan's—and take no other.

Jackson & Wisenburg

Reliable Tailors

Death at Ragersville.

Ragersville, Aug. 18—Mrs. John Beers, 65, died here Wednesday. The funeral was held Thursday morning.

Finger Caught.

Gilbert Lorenz had his finger slightly cut by a die press at the H. D. Beach plant Wednesday.

Sixth St. Theatre

ONE NIGHT FRIDAY, AUG. 19th

Engagement Extraordinary

The Foremost Dainty American Actress

Beulah Poynter

in her new drama of the South

"The Little Girl That He Forgot"

The sweetest story ever told. A carload of beautiful scenery and effects.

Prices 25c, 50c, 75c, $1

Seats on sale at Siegrist & Williams' Drug Store.

CHICHESTER S PILLS

THE DIAMOND BRAND. Ladies! Ask your Druggist for Chi-ches-ter's Diamond Brand Pills in Red and Gold metallic boxes, sealed with Blue Ribbon. Take no other. Buy of your Druggist. Ask for CHI-CHES-TER S DIAMOND BRAND PILLS, for 25 years known as Best, Safest, Always Reliable

SOLD BY DRUGGISTS EVERYWHERE

W. A. MIZER BLAKE V. MIZER

MIZER'S Insurance Agency

Established in 1872.

FIRE, LIFE, ACCIDENT, PLATE GLASS, BOILER AND LIABILITY INSURANCE

Office—GRAY BUILDING
Cit. Phone 354.

CHAS. W. LOOS

REAL ESTATE AND INSURANCE

Ricketts Bldg., opp. City Hall
Bell phone, office No. 573
Residence both phones No. 60.

This is the standard separator of the world.

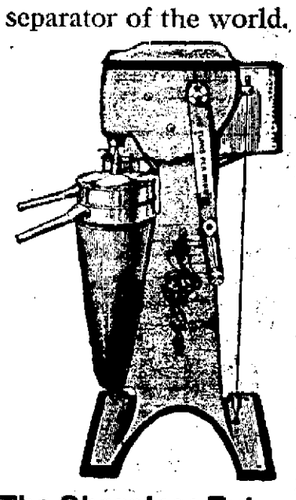

The Sharpless Tubular. The cleanest skimmer, simplest constructed, most easily washed and assembled, and by far most durable, lasts twice the life of any other separator.

See us for particulars and trial contract.

Cosh. Hdw. Co.

LOANS

On Household Goods, Pianos, Horses and Wagons, etc., etc.

Peoples' Finance Co.
Memorial Bldg., Zanesville, O.
Write or phone Bell 639-X and our

On and after August 20th the price of

LAWRENCE "The Best" PAINT

Will be $2.00 a Gallon

owing to an advavce in price of linseed oil.

Until then I will contract for paint for delivery in September at $1.65 per gallon if you will place your order NOW. You may look for a further advance in price of "Good Paint".

Call Cit. phone 55 and place that order today. Open Tuesday and Saturday evenings.

Guenther Building. **FRANK T. MARKLEY** South Fifth St.

"Morgan Guaranteed Hardwood Door"

NEWSPAPERARCHIVE®

The Daily Age's Classified Page

IF YOU WANT WHAT YOU WANT WHEN YOU WANT IT, READ THIS PAGE EVERY DAY.

THE GLAD HAND

WANTED

Garments Steam Cleaned and Pressed while you wait. Brand new Process Quick service, Best of Work HENRY MILDER, Hickory St. Bell phone 410

WANTED—Experienced farm hand desires position. Inquire 617 Wilson-ave. Bell telephone No. 614.

"LAST CALL"—I can and will prove that $100 will bring you $10,000 a year in a safe, sound, honest investment. Latest, best opportunity on earth. Write quick for particulars. J. R. Ryan, secretary, Saulte Ste Marie, Mich.

WANTED—2 or 3 unfurnished rooms for light housekeeping. Mabel Hamilton, 703 Walnut-st. 18-6

WANTED—Every person who uses glasses to call on Burns, the Eye Specialist in his new location and get one of his magic glass cleaners, free. The finest article ever produced for cleaning and polishing the lens.

WANTED—Two first class laundresses. Good wages. Address box 728 care Advocate, Newark, O.

WANTED—Cachier and single entry book-keeper—short hours. Address "Cachier"—care Age.

WANTED—To rent house in southern or eastern section of city, 6 or 7 rooms, modern conveniences. Must have furnace or city heat. Possession wanted September or October. Address Box 15, Post Office.

MEN—Learn Automobile Business. Wages $25 weekly; $10 while learning. We teach by mail. ROCHESTER AUTO SCHOOL, Rochester, N. Y.

WANTED—Girl for general house work. Inquire R. O. Tooker, 505 S. South Lawn ave.

HOGS! HOGS! HOGS! HOGS! WANTED

Hogs,—will pay highest market price.

COSHOCTON PROVISION C.
Bell 154; Home 663.

WANTED—You to know we will make special prices on Singer Sewing Machines for the next 30 days. Also repair machines. Work guaranteed.

O. J. CASE, Agent,
535 Main-st.

Age Want Ad Rates.

25 words 25 cents six consecutive insertions, cash with copy invariably. Extra words one cent each. Phone for free Age Want Ad Messenger who will call in a hurry at your home for copy and cash.

FOR SALE

FOR SALE—100 full-blooded S. C. Brown Leghorn cockrels, 1910 birds. Fine quality stock. Farmers and poultry men wishing to infuse new blood in their flocks should not miss this opportunity. All choice birds and guaranteed. Price $1.00 per bird. Address A. D. Freese, Mohawk Village, Ohio.

FOR SALE: Cheap—Rare chance to the right man. Bar and restaurant, first-class. up-to-date. Good reasons for changing landlords. Address Wm. Sehers, Lorain Brewing Co., Lorain, O.

FOR SALE—A gas range in good condition. Want to leave town on Wednesday. Inquire 1024 Kenilworth avenue.

FOR SALE—Buffet, table, dresser, brass bed and springs, one 6x9 Brussels rug. Good as new been used 3 months. Sell cheap if sold at once. Chas. E. Hull, 347 Walnut-st, city. 18-6

FOR SALE—Desirable farm of 65 acres, half mile nortnwest Plainfield, good buildings, including new barn; peach and apple orchards and other fruit. Price reasonable. Apply to Mrs. I. V. Loos, Plainfield, O.

FOR SALE—5-room house and two lots. Fruit of all kinds, good well water, flowers of all kinds. Cheap if sold at once. Inquire Samuel Patrick, engineer at Beach Co.

FOR SALE—Good top buggy. Will sell cheap. See Bendure, the real estate man.

FOR SALE — Porch awning, gas heaters, curtain stretchers, pictures, ladies' desk, stand, chairs, matting, child's automobile, coal scuttle, baby's bath tub, wash tub, ironing board, fruit jars, green window shades. Inquire at 348 North Second-st.

NOTICE—Sure cure for asthma. Call or send 27c in stamps for guaranteed prescription. For two weeks only, H. Houck, Farmer's Hotel, Coshocton, O.

FOR SALE—One good young cow, also family horse, buggy and harness A bargain if sold at once. Call at 1524 East Chestnut-st. Ingham.

FOR SALE

FOR SALE—Remington type writer No. 6 for sale. Call 627 Pine-st.

FOR SALE — One Percheron stud colt, coming 2 years old; large English Berkshire boar pigs; one shepherd pup, 4 months old, partly trained. U. S. Moore, Nellie, O., Phone 62. 18-6t.

FOR SALE—Two work mares, 10 and 13 years old; one with colt by side, 1 week old. Reason for sale, too many horses to winter. Inquire B. F. Frederick, Warsaw, Route No. 1, Citizens' phone 127.

FOR RENT

FOR RENT— Double-roof camping tents for Chautauqua use. Call E. W. Jacobs, Citizens' phone 290-A.

FOR RENT—Furnished house for the winter, modern, across from court house. Also 7 room house, bath and modern improvements. Inquire Mrs. Matthew Beebe, 304 Chestnut or Cit. phone 203-A.

FOR RENT—5 unfurnished rooms; also another of 6 rooms. Modern conveniences. One square from court house. Inquire at corner South Fourth and Walnut streets, 343 on 203.

FOR RENT—Two furnished rooms and one unfurnished. Inquire 437 Walnut street.

FOR RENT—Two or three furnished rooms for light housekeeping; all modern improvements. Inquire 348 North Tenth-st., or Citizens' phone A 556.

FOR RENT—Two or three rooms for light housekeeping upstairs with all modern improvements. Rent reasonable. Call Citizens' phone B 188 or 415 South Fifth-st.

FOR RENT—Furnished room, 647 Poplar-st., Mrs. Flora Webb.

FOR RENT—Rooms furnished or unfurnished, all modern improvements, centrally located, rent reasonable. Phone 773 B, Citizens' or call at 242 North Second-st.

FOR RENT—My residence, corner of Seventh and Walnut street. All modern conveniences, including city heat. Possession given Sept. 1st. Call on or address Dr. C. G. Smith, City.

FOR RENT—Business room in Balch block. Also two new five-room houses. Water and gas. Inquire of Balch Bros. Either phone. 18-6t

LOST AND FOUND

LOST—Ladies black parasol on the south-bound W. & L. E. train at 11:15. Finder return to Mrs. Sayres, 549 Walnut-st. Reward.

LOST—Gold watch between Conesville and Frew's mill. Reward if returned to Age office or call Bell phone 43 R., Conesville central.

LOST—Bill book from Main and Hickory to 133 South Third-st. Reward if returned to I. V. Rolston, fire station. Either phone.

LOST—Bill book containing $50.00 in cash and $150.00 in notes between Eureka laundry and Pennsylvania Freight House. Notes written payable to J. E. Lyons. Liberal reward if returned to The Age office.

LOST—Gold watch between Bob English's and Joe Reed's owned by Wm. Reed. Finder please return to owner and receive reasonable reward.

Miss Leora Elder of this city, Miss Ethel Elder and Dred Elder of Warsaw went to Wooster Thursday morning to attend the wedeing of their cousin, Miss Corene Wallace.

GROCERS

TO THE FARMERS:

Cash paid for produce

L. W. BUTT
The Seventh St. Grocer

TRY WARD'S MOTHER'S BREAD
At Gamble's Grocery
516 Main-St. Both phones 71

The "Regina" Pneumatic Cleaner.
HOUSEKEEPER'S BEST FRIEND.
Simple in construction — Efficient in operation — Easy to manipulate—Practically noiseless — Contains large Duplex pump — Built by skilled mechanics — Made of best materials —Light and compact — Beautifully finished — Guaranteed.
For sale or rent
Lear Grocery Company

THE FAMOUS MONTELLO GRANITE
Most beautiful, strongest, most enduring and best granite in the world. And the only Granite that is guaranteed with a bond. For sale by
FELUMLEE & MILLIGAN,
Corner Main and Water Sstreets

TAYLOR'S RESTAURANT
Regular Meals, 25 cents
Special Sunday Dinner, 35c

BUILDERS' SUPPLIES

When you want the best for the lowest prices in lime, cement, rock plaster, etc. Call on John D. Stevenson, Third St., opposite court house, both telephones 527.

PLUMBERS

We do the best work in sanitary plumbing, gas fitting, also steam and hot water heating. Estimates given on new and repair work. C. A. McNARY, 218 Main St. House 107.

CORDER, the PLUMBER,
New Wisenburg Bldg., Main St.
PLUMBING, STEAM AND GAS FITTING

VETERINARY

Bell phone 291. Citizens phone 152
DR. NORTHROP
Veterinarian and Livery
Schaich Alley

PLANING MILL & CONTRACTING

SHAW'S HAY WAGON BRAKE
A new and efficient brake that fills a long felt want. Simple, durable, easy to operate from loaded wagon or empty ladders. For demonstration and further particulars call Jno. L. Shaw ,339 Second-st. Both phones.

RESTAURANT

M. & A. RESTAURANT
For ladies and gentlemen.
MEALS, 25c.
Try a loaf of our SQUARE DEAL BREAD.
We use FURNAS Famous Combination Brick Ice Cream—Flavor changed three times a week.

CARRIAGE MANUFACTURER

J. R. STEWART
Manufacturer of
FINE VEHICLES
123 Mulberry Street
Leave orders for new work to insure early delivery.

Age Want Ads Deliver the Goods

CURTISS WILL FLY FROM CLEVELAND TO CEDAR POINT

Cleveland, Aug. 18.—Under the auspices of The Cleveland Press, Aviator Glenn H. Curtiss will attempt Aug. 30 the longest overwater flight ever made. It will be the most remarkable aerial exhibition ever seen in Ohio or the middle west.

The trip will be from Euclid Beach, Cleveland, to Cedar Point and return—a total distance of 120 miles. If the daring aviator is successful he will have broken world's records for water flights. He now holds the record made during July at Atlantic City when he flew 55 miles in a circle over the Atlantic.

Curtis, by a remarkable flight from Albany to New York, May 29, captured the $10,000 prize offered for the feat, and won the record for long distance flying on this continent. In his flight from Cleveland the same biplane will be used.

Curtis may also shatter the altitude record for over-water flights. Manager G. A. Boeckling of the Cedar Point Resort Co., Wednesday announced a special prize of $5000 if, on the return flight, Curtis attains an altitude of 3000 feet in front of the Breakers hotel at Cedar Point.

Both Euclid Beach park and Cedar Point offer exceptional flying facilities

Curtis will circle about the park at a height of about 400 feet before heading for Cedar Point, due northwest. He will fly within half a mile of the shore, and will be in sight of land during the entire trip. He will maneuver above Cedar Point before alighting. The return trip will be begun immediately.

Curtis' biplanne, driven by an 8-cylinder 50-horsepower engine, is capable of making a mile a minute. It is estimated that the trip from Euclid Beach to Cedar Point will be made in about an hour and a half, the prevailing winds being from that direction. On the return, with the wind behind him, Curtiss may make the 60 miles in an hour.

Two aeroplanes will be shipped—one to Euclid Beach and one to Cedar Point. Both will be on exhibition for four days before the flight of Aug. 30.

TWO AGED CRAWFORD TOWNSPIP LADIES DIE SUDDENLY ON SAME DAY

Mrs. Elizabeth Catherine Link, 86, And Mrs. Elizabeth Harning, 88, Near Neighbors, Die Within Twenty Hours — Both German And Members of Same Church.

Mrs. Elizabeth Catherine Link died at the home of her son, Thomas Lauthenschlaeger, in Crawford-tp., Sunday morning about 2 o'clock of heart failure after an illness of only a few hours. Her age was 86 years.

Mrs. Elizabeth Catherine Link whose maiden name was Scheetz, was born in Mundelsheim, Wurtemberg, Germany, July 25, 1824. She came to America in 1844. She and John Lautenschlaeger were united in marriage in 1853. Four children were born to this union of which number three survive the mother. Mr. Lautenschlaeger died in 1859. In 1864 she and Michael Link were married; one son being born to them. Mr. Link died in 1906. Mrs. Link enjoyed excellent health considering here mature age. Her christian training in her youth became her comfort in old age. She was a member of the Lutheran church until her death, which was caused by organic heart trouble Sunday morning at 2 o'clock, Aug. 14, 1910. She reached the mature age of 86 years and 20 days. She leaves three sons, one daughter, 21 grandchildren, 15 great-grandchildren. The funeral services were conducted by Rev. A. K. Boerger of the Lutheran church at New Bedford Tuesday morning.

Mrs. Elizabeth Harning, aged 88, died at her home in Crawford township Sunday evening at about 10 o'clock from a paralytic stroke. She was a near neighbor and intimate friend of Mrs. Elizabeth Catherine Link, aged 88, who died at 2 o'clock Sunday morning. Both were of German birth and both members of St. John's Lutheran church. The funeral of Mrs. Harning was held Wednesday morning, the services being conducted by Rev. A. K. Boerger at the Lutheran church.

Electrical Wires.

Weather variations have a marked influence on the efficiency of electrical wires.

ZINKON AND PFOUS CROQUET CHAMPIONS OF K. OF P. LODGE

Croquet promises henceforth to be the chief game of amusement at the K. of P. lodge rooms, its introduction Wednesday evening at the close of the lodge session having been greeted with much enthusiasm.

Gorge Zinkon and Frank Pfous came out victorious in the first battle of the mallets, defeating Tom Wheeler and Charley Sondles two straight games. It is said, however, that the ball which Sondles used was not round.

The second game was a thriller. Wheeler and Sondles were going fine and Sondles was playing rover. But Pfous succeeded in making Sondles hit the stake leaving poor Tom to the mercy of his two opponents, who slipped out ahead of him. It is said that some wonderful shots were made.

MARKETS

THE AGE RECEIVES BY WIRE DAILY MARKET REPORTS FROM PITTSBURG, CLEVELAND CHICAGO, TOLEDO AND OTHER CENTERS. CORRECTED EVERY DAY.

Cleveland Live Stock

CLEVELAND—Cattle: Choice steers, $6 60@7 00; heifers, $5 50@6 25; fat cows, $4 00@4 50; bulls, $4 25@4 75; milkers and springers, $30 00@60 00. Calves—$9 75 down. Sheep and Lambs—Mixed sheep, $4 25@4 50; ewes, $3 50@4 25; best sheep, $5 00@5 50; lambs, $5 50@6 75. Hogs—Heavies, $8 80; mediums, $8 85; Yorkers, $9 20; pigs, $9 20; roughs, $7 40; stags, $6 25@6 50.

BOSTON—Wool Ohio and Pennsylvania XX, 30c; delaine washed, 34c; delaine unwashed, 26@27½c; fine unmerchantable, 24@25c; ½-blood combing, 28@29c; ⅜-blood combing, 28@29c; ¼-blood combing 27@28c; fine unwashed, 20@21c; Indiana and Kentucky ⅜-blood, 28@29c; ¼-blood, 27@28c.

TOLEDO—Wheat, $1 02⅝; corn, 66½c; oats, 36¾c; rye, 72½c; cloverseed, $8 65.

CHICAGO—Cattle: Beeves, $4 60@8 40; Texas steers, $3 50@5 75; western steers, $4 00@6 65; stockers and feeders, $4 00@6 15; cows and heifers, $2 50@6 35. Calves—$6 50@8 50. Sheep and Lambs—Native sheep, $2 50@4 50; western, $2 75@4 50; native lambs, $4 75@7 00; western, $4 75@6 90; yearlings, $4 25@5 70. Hogs—Light, $8 50@9 00; mixed, $7 90@8 90; heavy, $7 80@8 45; rough, $7 60@8 65; pigs, $8 60@9 55. Wheat — No. 2 red, $1 01@1 02½. Corn—No. 2, 64½c. Oats—No. 2, 33¾@34c.

EAST BUFFALO—Cattle: Export cattle, $6 25@7 25; shipping steers, $6 00@6 25; butcher cattle, $5 00@6 75; heifers, $3 75@5 50; fat cows, $3 75@5 00; bulls, $3 25@5 25; milkers and springers, $20 00@60 00. Calves—$9 00@9 25. Sheep and Lambs—Mixed sheep, $4 00@4 25; wethers, $4 50@4 75; ewes, $3 75@4 25; lambs, $5 00@6 65; yearlings, $4 50@5 50. Hogs—Heavies, $9 00; mediums, $9 05@9 15; Yorkers, $9 25@9 40; pigs, $9 40@9 45 roughs $7 40@7 50; stags $6 00@7 00

AMERICAN AVIATOR CROSSES CHANNEL

Aviator John Moissant Breaks Record by Carrying Passenger.

London, Aug. 18.—For the first time in the history of aviation the English channel was crossed by two men in one aeroplane. This made the fourth time the channel has been flown over in a little more than a year. Aviator John Moissant, a young American, who left Paris headed for London, arrived near Deal With him was his mechanician, who had accompanied him from Amiens.

Some of the English newspapers have not yet discovered that Moissant is an American and, misled by his Spanish extraction and the fact that he started from France, persist in entitling him senor or monsieur. He, however, is full-fledged American. His name is John B. Moissant. He speaks English with a Chicago accent. The story of his flight he told in a sharp, concise American manner.

Clark

CLARK, Aug. 18—Ed Snader is visiting at the home of Wm. Duncan.

Mrs. Wm. Guthrie is on the sick list.

A number of young people attended the festival at Chapel church Saturday night.

The Queen Esther society will hold an entertainment on Saturday evening, Aug. 20 at the M. E. church. A fine program has been arranged.

Mr. and Mrs. Wm. Duncan and Edward Snader were at Coshocton, Sunday to visit Franw Conrad and wife. Will Lowe took them in the auto.

Elmer Endsley and wife attended a picnic at Crab Apple Valley, Saturday.

The Patterson reunion will be held Sept. 3 in Leander Lowe's grove near here

W. A. Zaugg returned home Friday from Wooster. He will visit a few weeks before returning to Hobart, Ind., where he will teach the coming year.

Miss Fanny Chase spent several days recently with her aunt Mrs. Fanny Headington near Keene.

Mrs. George Patterson spent several days last week with her daughter Mrs. V. S. Allison at Welcome.

Mr. and Mrs. Scott Endsley attended the Endsley reunion at Chas. Endsley's Monday.

Mrs. Clemmie Crawford is visiting rlcatives at Coshocton.

Joseph Bishop, east of town, returned home last Saturday from a three months visit in southern Germany. On his way home he visited with relatives in Massachusetts. He was accompanied by Enos Schodorf, of near Spring Mountain, Coshocton county—Millersburg Republican

Phone your news to The Age.

Union Stock Yards.

PITTSBURG, PA., Aug. 18.— McNewburn & Joyce, live stock commission merchants, furnish the following quotations:

Cattle

Receipts light, market slow.

Receipts, 200 head; all holdovers. Market very quiet.

Prime, 1,400 to 1,500 lbs. 7@7.50
Good 1,400 to 1,500 lbs. 6.25@7.00
Rough fat, 1,100 to 1,300 lbs. 5.75@6.25
Prime to fancy butcher, 1,200 to 1,300 lbs 5.75@6.25.
Selected butcher, 1,505 to 1,150 lbs 5.50@6.25
Good feeders 900 to 1,000 lbs. 4.75@5
Fair feeders 800 to 900 lbs. 4@4.50
Common to good stockers 600 to 900 lbs. 3.50@4.25
Choice to good heifers 1,00 to 1,100 lbs. 5@5.50
Fair to good heifers 800 to 900 lbs. 3.75@4.50
Good heavy cows 4.25@5
Medium cows 3@4
Bologna cows 2@2.50
Prime heavy bulls 4.75@5
Butchers' bulls 4@5
Bologna bulls 3@3.50
Bologna bulls 3@3.50
Fresh cows and springers 25@65

Hogs

Receipts 1,500 head, market fairly active; prices steady.

Prime heavy hogs $8.85@8.90.
Prime medium weights 9@9.10.
Best heavy Yorkers 9.20@9.25.
Good light Yorkers 9.25@9.30.
Pigs, as to quality 9.35.
Common to good roughs 9.30@9.35.
Stags 6@6.75.

Sheep

Receipts light, market slow.
Prime wethers $4@4.25.
Good mixed 3.75@4.
Fair to good 2@3.25.
Lambs, good to choice 5.75@6.25.
Lambs, fair to good 5@5.50.
Lambs, culls to fair 4@4.75.

Calves

Receipts light; market steady.
Veal calves $6@9.50.
Heavy and thin calves 4@6

Produce

(Corrected by Snyder Grocery Co.)

Butter	18
Eggs	18
New Beans, per bushel	2 50
Potatoes	30
Chickens	15
Country ham	13
Country lard	15

Retail Prices:

Butter	23
Eggs	23
Potatoes	50
New Beans, per lb	06
Chickens	18
Country ham	17
Country lard	18
Honey, per lb	20

Local Grain and Feed Market

Corrected by Hanley Milling Co

Wheat	95
Corn	65
New oats	35
Meal, unbolted	1 60
Meal, yellow bolted 10 lbs	25
Bran	1 30
Cracked Corn	1 60
Middlings	1 40
Screenings	1 40
Chop	1 60
Salt, per bbl	1 25
Flour	6 20
Flour, per 1-4 bbl	1 45
Flour, per 1-8 bbl	75
Rye	5 50
Hay, per bale	90
Straw, per bale	45

THE THEATRE

Their extraordinary succes with "Paid in Full" and "Seven Days" instead of alienating Messrs. Wagenhals & Kemper from their early field of Shakesperian production has turned them toward it once more, and this season they will make a notable revival of "The Tempest."

Mary Roberts Rinehart and Avery Hopwood, authors of the phenomenally successful comedy "Seven Days", have parted professionally and instead of writing another play together each is writing one separately for Wagenhals & Kemper.

Until Wednesday night, Aug. 3, the record at the Casino in Ashbury Park was held by Grace George. Then "Seven Days" wrested it from her. At the performance of the comedy that night there were four hundred more persons in the theatre than ever before had been crowded into it. As that was the fourth performance of the engagement in Ashbury Park it appears that those who had seen "Seven Days" went out and "boosted" it

A new shoe salesman's stel is provided with small mirrors onenah side of the footrest to enable a customer to get side views of a shoe he is trying on and also to afford a degree of privacy.

NEWSPAPER ARCHIVE®
NEWSPAPER ARCHIVE®

MASK OF HYPOCRACY RIPPED FROM SOCIETY AND CHURCH LAST NIGHT

Cant And Mockery of Some Modern Religion Assailed by Opie Read Before Immense Audience at Chautauqua Wednesday Night.

He denounced the cant and mockery of much of modern so-called religion.

He scourged hypocrasy in society that permits a man to practice nefarious busineess enterprises and then wash his sins away by giving a church a stained glass window.

He flayed the modern civilization that permits sweat shops and child labor

He gave credit for the good foreign missions were doing but forcefully pointed out that evils of our own door step that we are overlooking.

He ridiculed the methods of modern alleged "society"

With keen sarcasm he prodded much of the Chautauqua method and manners.

Work, honestly and common sense are his panaceas for all worldly ills

Old Lim Junklin stood before a Coshocton audience last night in spirit if not in person and he ripped the mask of hypocrasy off the church and society alike With skill and rapidity he used these keen stilettos, ridicule and sarcasm, that so few know how to wield And he preached his sermon on sense in home spun

Like a bubbling cataract, humor and pathos tumbled over each other in such startling rapidity that the big audience hardly had time to express the approval it felt by applause, straining its ears to catch the next remark The quiet chuckling and the nodding of heads in approval was the most eloquent testimony that the speaker's every word found its way home and met with approbation

Opie Read is quite as dramatic a speaker as he is a writer, and the compliment implied is a profound one He stood before the biggest audience that has gathered at the Coshocton Chautauqua for two years, Wednesday night, and essayed his own favorite creation, Old Lim Jucklin, the country philisopher, christian and rooster fighter It was all like a leaf torn from "The Jucklins" It should be borne in mind however that the lecture is not in the book, it was merely an exposition of modern day life as seen through the eyes of Lim Jucklin who in fancy had just returned home from a visit to the city and was standing before his neighbors in the Corner school house and telling them his experiences and expounding some home-spun philosophy

With apt similes that fit every occasion, the speaker proceeded to tell of his visit to the great city, how he had wandered into a high priced restaurant, his experiences there, and his rescue of beauty in distress, with the pilfering of his own purse with calico samples that his wife had given him to match

The sweat shop was a topic that demanded much of his attention and he dealt on it and the civilization that permits it, some telling blows He cited the indifference if not the connivance of Christian people, so-called, with its evils, and how some people who own sweat shops, where there is torture of the soul, try to make their peace with God by giving bountifully to the church He pictured these foibles and worldly weaknesses graphically, but showed that the true church in the end discovers such masquerades and quickly dashes them aside The girls in the sweat shops struggle in poverty to keep their souls pure, and, said the speaker, we had better call home some of our missionaries to do work among our law makers, rather than sing hymns to the Chinese He declared some savages were far better Christians than some boastful church men, who pray loud and wear their piety in their sleeve The savage loves flowers and nature, he said, and the man who loves flowers can not drift very far away from God

Throughout, practical, militant Christianity was preached Charity, he declared, is not charity when it merely feeds a man Give him work Poverty is not a necessity but work is Every community ought to publish in its county paper

Wanted— A consignment of common sense

Possession of easy money stabs genius and smothers common sense If the rich man could leave his son it would be better for the boy

Our civilization is a failure as long as there are so many apples rotting in the orchards and so many children starving in the cities

Times have changed Before the scriptures were known, the savages loved their enemies so well, that they ate them, now we backbite our friends

And so it ran on, a torrent of homely wit and wisdom that neither curled favor nor wounded hearts—honest truths which perhaps we do not always want to hear, but which we should hear

With marvelous skill the speaker would paint exquisite word pictures of surpassing grandeur—and then end it with a dash of the ridiculous that would leave his hearers convulsed He would hurl a sentence that would sting the man whom the shoe fit, and then salve it over with a bit of humorous philosophy

Opie Read is a delight Coshocton is better for having met him

MOTHER GRAY'S SWEET POWDERS FOR CHILDREN,
A Certain Relief for Feverishness, Constipation, Headache, Stomach Troubles, Teething Disorders, and Destroy Worms. They Break up Colds in 24 hours At all Druggists, 25cts. Sample mailed FREE Address, A. S. OLMSTED, Le Roy, N. Y.
Trade Mark. Don't accept any substitute.

The P. & O Potato Digger

This digger will do the work of a $100 00 machine Oliver and Imperial Breaking Plows, Grain Drills, Fanning Mills, Clover Bunchers for your inspection at our store

The Gray Hardware Co.

The Thompson-McKeown Co.
PENN DEPOT IS OPPOSITE OUR STORE

SIX SATURDAY SPECIALS

OF INTEREST TO MANY SAVING WOMEN

15c Pillow Cases - - 12½c
45x36 in. Pillow Cases, good quality muslin, fine size, 25 dozen, on sale Saturday..... **2 for 25c**

59c Sheets - - - - - - - 49c
81x90 Sheets, welded seam, nice soft muslin, only 5 dozen left, Saturday each.... **49c**

50c Corset Cover Embroidery - 39c
Beautiful open eyelet Embroidery, 18 to 20 in wide, 10 patterns to select from, regularly 50c and 59c quality, Saturday, yard..... **39c**

Unbleached Muslin 18 yds. $1
400 yards soft finish Unbleached Muslin on sale Saturday, 36 in. wide, as long as it lasts for ..... **18 yds. $1**

39c Ruffle Swiss Curtains 29c
Plain Ruffle Curtains, 2 1-4 yards long, good fine ruffle, 150 pairs on sale Saturday for..... **29c pair**

Pure Linen Lace - - 5c yd.
Another lot of pure linen Lace opened today for pillow cases and trimming, width from 1 to 4 inches, all linen, on sale for..... **5c yd.**

The Thompson-McKeown Co.
COSHOCTON'S FASTEST GROWING STORE.

Strike Declared Off.

Evansville Ind, Aug 18 The carpenters strike which began here in April and involved every union in the city was officially declared off at a stormy meeting in which blows were freely exchanged National Organizer Lyons who urged the men to remain out was attacked by one of the strikers and only timely interference of others prevented bloodshed The men return to work without gaining any of the things for which they struck

Tell it to the Age Reporter

NOTICED BALD SPOT COMING ON HEAD

Interesting Story of Consultation with Dermatologist and Successful Use of Cuticura. Also Case of Severe Ivy Poisoning, Relief of Which by Cuticura was Permanent.

"Nine years ago I noticed a bald spot coming on my head and, as I was only nineteen years old, it did not seem natural, as it was on the side of my head instead of on top My mother advised my seeing a dermatologist and I did so one of the best in Boston, and he said it was due to a germ I must have got at the barbers He couldn't assure a cure, but by treating each hair separately by electricity he said, the hair might come out white or gray if it came out at all He proposed giving me a treatment every month for six months at ten dollars a treatment When I told my mother she advised using Cuticura and this I did, using Cuticura Soap and Ointment every day In two months my hair commenced to grow, and in six months one would never have known there had been any trouble, the hair coming out being black, the exact shade of my own I have never had any trouble since, and feel I can't say half enough for Cuticura.

"Another member of our family was terribly poisoned by poison ivy and every summer for six years the blisters came, bursting and causing great suffering We tried everything recommended by the best physicians, but with no good result. Finally we tried Cuticura and obtained relief in a very short time which was permanent. She has never had any trouble since, so Cuticura is invaluable to us, you see G J Browne, 1 Remington St, Dorchester, Mass, Jan. 20, 1910"

This letter is but one of hundreds giving proof of the success of the Cuticura Remedies in treating the skin and scalp Potter Drug & Chem Corp, Sole Props, Boston

Jackson & Wisenburg
Reliable Tailors

MINERS ARE TOO BUSY TO RESENT "LIE"

Indianapolis Gathering is Disorderly Affair — Lie Was Passed Frequently

[Associated Dailies Telegram]

Indianapolis Aug 18 — The convention of the United Mine Workers was the most disorderly body that has ever assembled in this city not even political conventions in which the spirit of the factions was aggressive rivalling the scenes among the miners The lie was passed so frequently that it became too common to be noticed, and while the factions were wrangling no delegate seemed willing to bring on a personal collision by resenting the imputations on his veracity with his fists

This is the seventh day of the convention and nothing whatever has been accomplished The entire time has been devoted to discussions of the Illinois strike situation and both sides to the controversy are so manifestly sparring for advantage that many of the delegates are angry with it and would like to see some steps taken to settle the trouble.

DEAFNESS CANNOT BE CURED by local applications as they cannot reach the diseased portion of the ear There is only one way to cure deafness and that is by constitutional remedies Deafness is caused by an inflamed condition of the mucous lining of the Eustachian Tube When this tube is inflamed you have a rumbling sound or imperfect hearing and when it is entirely closed Deafness is the result and unless the inflammation can be taken out and this tube restored to its normal condition hearing will be destroyed forever nine cases out of ten are caused by Catarrh which is nothing but an inflamed condition of the mucous surfaces

We will give One Hundred Dollars for any case of Deafness (caused by catarrh) that cannot be cured by Hall's Catarrh Cure Send for circulars free

F J Cheney & Co, Toledo, O

Sold by Druggists 75c

Take Hall's Family Pills for constipation

C. Heiman, the Plumber, for best plumbing, North Fifth-st. Both phones.

INSTITUTE WILL ELECT OFFICERS FRIDAY MORNING

(By Prof Everet Preston)
Wednesday Morning.

Rev White very able conducted the devotional exercises at the opening in the absence of Rev Bridge

Dr O'Shea spoke on 'Mental Development' He showed by means of charts the physiological development of the brain as the child becomes older The centers of the brain that control the coarser movements develope in advance of the finer movements The vowel sounds, being simpler than the consonant sounds, are uttered first

Pres Lyons appointed the following committees

Nominating—F W Mowery, A A Barton and W H Everhart

Resolutions—H C Ridgeway, C W Maston and Misis Sadie Smith

Dr Chancellor spoke on class teaching and management Many questions were asked of the speaker by the teachers This method proved very beneficial Supt W N Beetham, of Bucyrus, secretary of the Ohio Improvement Ass'n, was present and spoke in support of the organization which he represents Coshocton county teachers have always felt a deep interest in this association as it was started at a meeting of the E O T A in this city ten years ago It now has 5,000 members and has been a most effective agent in the state in obtaining progressive legislation and then has seen that they are enforced

Mrs Cora Megrail, state temperance worker gave a very interesting address on Scientific Temperance She spoke of the marvelous results of temperance teaching in schools and urged the teachers to keep up the work

Prof G A Bricker, of the Extension department of the Ohio State Agricultural college, spoke on agriculture in the public schools

Those who have registered since Monday are Ladies—Mae Regula, Blanche Elliott, Tilla Graham, Lowelena Graham, Margaret Robinson, Pearl Carroll, Martha Severns, Agnes Funk, gentlemen—N G McDonald, A C McDonald, Henry B Pigman, Robert Cochran and Edwin Robinson

The nominating committee's report will be posted until Friday morning when the election of officers will take place

CASTORIA
For Infants and Children.
The Kind You Have Always Bought
Bears the Signature of Chas. H. Fletcher

THIS IS THE STORY

For those who may be thinking of doing wall papering this Fall, here is the chance for you to take advantage of these special prices and by doing so you may save money on every room which you paper or buy paper for. If not for immediate use, buy it for your future use.

THIS IS THE SONG

Wall Paper at Reduced Prices

FIRST SELECTION is Wall Paper suitable for parlors, sitting rooms, and dining rooms in beautiful figured and floral designs, with ceilings to match and 18 inch borders. Formerly sold for 15c, 18c and 20c. The redeemed price is ..... **11c Per Double Roll**

SECOND SELECTION consists of neat little stripes and floral designs with 9 inch cut-out borders, suitable for the sleeping room. Formerly sold for 18c and 20c, now ... **11c Per Double Roll**

THIRD SELECTION consists of tile patterns, blues and greens for the bath room and kitchen. Formerly sold for 12 1-2c, the reduced price is ..... **9c Per Double Roll**

Bath Rugs

Handsome Bath Rugs in light and dark blues and greens, size 30x60. The price is small for such rugs..... **$1.50**

Picture Framing

We are prepared to do all kinds of picture framing with the best of satisfaction. A large assortment of picture mouldings to make your selection from.

The Fountain Dry Goods Co.

DOLIVER SHOULD CARRY PILLS

A telegram states that an immense crowd had assembled at Bethesda, near Steubenville, to hear Senator Dolliver open the Chautauqua, but a short time before the opening hour a telegram was received from him stating that he had been suddenly taken sick and could not appear The senator's health seems to be remarkably poor while filling Chautauqua engagements He should carry a box of pills with him

Meeting Postponed

The special meeting of the Business Men's association had to be called off Wednesday evening only a few members being present

How to Cure Eczema, Pimples, and Dandruff

We desire to say that when we took the agency for ZEMO, we were convinced that it was a valuable remedy for Eczema pimples and dandruff Yet, we must frankly admit that Zemo has far exceeded our expectations as a treatment for skin diseases We are pleased to state that we shall continue the agency as ZEMO has given splendid results wherever recommended Our customers like ZEMO too because it is a clean vegetable liquid for external use

ZEMO effects its cures by drawing to the surface of the skin and destroying the germ life that causes the disease leaving the skin clear and healthy It does not soil the clothing or linen and can be used freely on infants

With every purchase we give a booklet on skin diseases explaining in simple words how any person can be cured at home of any form of skin or scalp diseases by this clean scientific remedy

C E Anderson, Druggist

The Peoples Bank
Coshocton, O.

Asks for a share of your business.

Interest paid on deposits either on certificates of deposit or savings accounts.

Resources $450,000.00

The People's Banking Co.
COSHOCTON, O.

Electric Fans

Make your office or your home comfortable, no matter how hot the day They are cheap and the expense of running one is not more than a single small lamp Let us put one in for you on trial

Single motors

Are the modern way to use power You can easily figure your big saving by using electrical motors—no salaries, no coal, no cinders, no dirt Economy and cleanliness

If you want comfort

and ease this winter let us figure now on equipping your home with hot water heat With the central system, all you have to do is to turn a valve—no dusty furnace no ashes to carry, no bother, clean, sanitary, safe—no possible danger from fire Let us call and show you how cheap we can heat every corner of your house

New departure

We have recently become the representatives for Coshocton of the Columbus Electric vehicles It is THE automobile of today and tomorrow—free from dirt, grease and danger; as speedy as any one OUGHT safely to go Let us demonstrate

The Coshocton Light and Heating Company

Both Phones Office Burns' Block
Will open our new offices in Rue Building by September 1st

This Spine Needs Fixing; So Does Yours.

We not only positively CURE all acute and chronic conditions, but also teach the science.

M. H. GOODHART
Coshocton's Doctor of Neuro-Magnetics.
North Sixth St.
Citizens phone. Consultation Free.

NEWSPAPER ARCHIVE®